

2019 ~ 2020

# WISCONSIN SCHOOLS SCHOOL

## Information Guide

*"Achieving Excellence"*

*Superintendent Letter*

*School Calendar*

*School Bus Schedule*

*School Listings*

*Progress Report and*

*Report Card Schedule*

**School Starts: Monday, August 12, 2019**



**(863) 763-3937**

606 North Parrott Avenue • [www.biglakeeyecare.com](http://www.biglakeeyecare.com) • ***See our ad on page 3***

***Call now to schedule your eye appointment!***

# Bella Rose

## DAY SPA & SALON



*Beauty for your body, soul, and spirit...*

- MASSAGE & FACIALS
- FULL-SERVICE SALON
- ORGANIC HAIR & NAIL SERVICES
- BODY TREATMENTS
- WAXING
- SUNLESS TANNING
- TEETH WHITENING
- IONIC FOOT DETOX TREATMENTS
- SALT CAVE – HALO THERAPY
- INFRA-RED SAUNA
- HYDROTHERAPY – SOAKING
- LASER LIPO & CAVITATION
- RADIO FREQUENCY
- CHEMICAL PEELS
- MICRODERMABRASION
- LED & MICROCURRENT
- EYELASH EXTENSIONS
- MICROBLADING
- PERMANENT MAKE-UP
- SPECIAL EVENT HAIR & MAKE-UP
- BRIDAL PARTIES
- WIGS & HAIR ENHANCEMENTS
- HAIR EXTENSIONS
- CBD PAIN RELIEF

**10% OFF**  
Any 1st  
Time Service

DOES NOT APPLY TO PACKAGES

311 NE 2<sup>ND</sup> ST • OKEECHOBEE, FL

**863-357-3333**

**BellaRoseDaySpa.com**



Day Spa & Salon

#MM29428 / MA35336

# Big Lake *Eye Care*

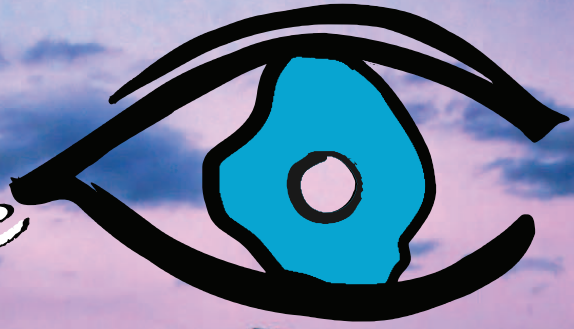

Board Certified Optometrist • Call Now For An Appointment • Walk-ins Welcome

**Dr. Charles W. Bartels**  
Board Certified Optometric Physician  
**(863) 763-3937**

PRESENT THIS BOOKLET AND RECEIVE  
**\$25** toward any  
purchase or exam

May be used by multiple family members at time of visit.  
Must be presented at time of visit. Use of one Gift Certificate per person.



- Comprehensive Eye Exams
- Contact Lens Fitting
- Variety of Colored Contacts
- State of the Art Optical Service
- Glaucoma Exams & Treatment
- Diabetic Eye Exams
- Cataract Evaluations
- Foreign Body Removal
- Tests & Treatments for Dry Eye

We Accept & Bill Most Major Insurance, Medicaid, Medicare & BCBS Healthy Kids

606 N. Parrott Ave - Okeechobee - 863-763-3937 - Visit: [www.biglakeeyecare.com](http://www.biglakeeyecare.com)

# Superintendent of Schools

Just a few more days until, "Tag we're it!" It seems like yesterday we were letting students out for the summer. I'm sure they would never admit it, but deep down, many students are just as excited to return this fall as they were to get out for summer. We, too, are excited for the beginning of a new school year.

We continue to strive for excellence in our planning and preparation. Student achievement is our goal and we are well on our way. Our graduation rate continues to increase. We had 22 seniors graduate with both their high school diploma as well as their Associate's degree. Our industry certifications continue to climb as we focus, not just on college preparation, but career readiness as well. Receiving a "B" under the state's accountability system only validates the meaningful experiences

our staff are providing to our students. Thank you for helping else reach this milestone!

Safety is still our number one priority, but now that our schools are hardened, SROs are at every school, mental health initiatives and social and emotional curriculums are in place, we need to continue our quest to improve student achievement for ALL students. We have adopted a new math curriculum, we held our very own AVID conference, we hosted a state-wide Standards Bootcamp focused on implementing the Florida Standards, and we are preparing a rewrite of our Strategic Plan for roll-out in 2020-21. All of these improvement practices will help us move toward our vision of Achieving Excellence by Putting

## Ken Kenworthy Okeechobee County Superintendent



Students First.

To all of our stakeholders, we are counting on you to become involved, hold us accountable and join us in making this school year the best ever. Working together, our measurable outcomes can be accomplished so that each and every student, family, staff member and business partner can see positive growth for our community. We look forward to being of service to you and welcome your input along the way.

**Educationally Yours,  
Ken Kenworthy  
Superintendent of Schools**



**For Success, Choose the Best!**



**Vicki S. Anderson, Licensed Real Estate Broker**  
Vice President, Okeechobee Board of Realtors



**Eric Anderson**  
Licensed Real Estate Broker

**(863) 634-4106 | Vic\_Anderson@earthlink.net**

**(863) 634-4107**



**Shelly Doyle**  
Licensed  
Real Estate Agent

**(863) 801-8463**

shellydoyle@ymail.com

## Your Top Realty Company in Okeechobee Your Family Can Trust to be There for You!

*Anderson Realty Co. is seasoned at aiding new and experienced buyers and sellers in all areas of real estate. Contact us if your needs include a real estate pro experienced at the business side of real estate!*

**21442 E. SR 78 — Buckhead Ridge  
Okeechobee, FL 34974**

**For All Of Our Listings, Please Visit Our Website:  
www.AndersonRealtyCo.com**



# OKEECHOBEE VALUE SPECS

— South Parrott Eye Care Services —



**Later Hours 5 Days A Week!**  
**Monday - Friday**  
**9am - 6pm**

**Schedule An Appointment**  
**Online At**  
**[okeechobeevaluespecs.com](http://okeechobeevaluespecs.com)**

# 2 Pairs Of Glasses for \$79

RESTRICTIONS APPLY

- Comprehensive Eye Exams -
- Contact Lens Fitting -
- Glaucoma Exams & Treatment -
- Diabetic Eye Exams -

**Most Insurances Accepted**

**1611 South Parrott Ave - Okeechobee, Florida - 863.357.2250**



# Open House

2019-20 School Year

## Open House Thursday, August 8, 2019

In order to help parents who have children in more than one school within the district, times will be staggered:

**Elementary Schools will be open from 5 PM to 7 PM**

**Middle Schools will be open from 6 PM to 8 PM**

**Okeechobee Achievement Academy will be open from 6 PM to 8 PM**

**Okeechobee High School & Okeechobee Freshman Campus will be open from 7 PM to 9 PM**

**Sophomores will be Tuesday, August 6, 2019 from 6 PM to 8 PM**

**The 2019-20 school year will begin Monday, August 12, 2019.**



KITCHEN | BATHROOM | MASTER SUITE | PATIO

# Life, IMPROVED.

Fulfill your home improvement dreams with a

**HOME EQUITY LOAN**  
and pay **NO CLOSING COSTS!**<sup>1</sup>

855-560-5626 toll free

**Okeechobee** 3261 U.S. Highway 441 South



www.midflorida.com f t @

Insured by NCUA.

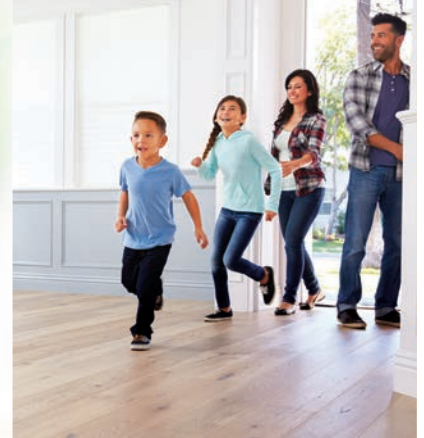

Offer may be canceled without notice. Membership required. Approval subject to application, credit and acceptable property (must be your primary residence; manufactured homes excluded). Property insurance required. Flood insurance when required. Online appraisal used to determine home value. Not available for refinancing or consolidation of existing MIDFLORIDA loans. Loan amounts from \$10,000 to \$500,000. 1. "No Closing Costs" applies only to loans under \$250,000 with less than 100% LTV on homes owned at least 5 years; costs subject to recapture within 36 months. Equal Housing Opportunity. NMLS# 417627





# Eli's Western Wear

Annual Back to School

# SALE



August 2<sup>nd</sup>-17<sup>th</sup> Daily Drawings

25%  
OFF

All Shirts, [excludes Wrangler workshirts]  
Jackets, Boots, Shoes, Caps, Purses,  
Backpacks, Wallets, Belts, & Socks!

15 - 25% OFF

All Jeans, Shorts and  
Wrangler Workshirts

CLEARANCE RACKS UP TO 50% OFF

Sale excludes: Already Marked Down Items, Saddles, Tack, Ropes, Jewelry,  
Felt & Straw Hats, Yeti and All Accessories

Can't make it to one of our three locations?  
Shop the sale online!

[www.ElisWesternWear.com](http://www.ElisWesternWear.com)

Okeechobee  
907 NW Park Street  
(863) 763-2984

Arcadia  
1011 E Oak Street  
(863) 494-6088

Dundee  
27995 Hwy 27  
(863) 439-6655





# English School Calendar

## 2019-2020 Okeechobee County School Board Instructional Calendar



### September 2019

| S  | M  | T  | W  | T  | F  | S  | S  | M  | T  | W  | T  | F  | S  | S  | M  | T  | W  | T  | F  | S  |
|----|----|----|----|----|----|----|----|----|----|----|----|----|----|----|----|----|----|----|----|----|
|    |    |    |    |    |    |    | 1  | 2  | 3  | 4  | 5  | 6  | 7  | 8  | 9  | 10 | 11 | 12 | 13 | 14 |
| 1  | 2  | 3  | 4  | 5  | 6  |    | 15 | 16 | 17 | 18 | 19 | 20 | 21 | 22 | 23 | 24 | 25 | 26 | 27 | 28 |
| 7  | 8  | 9  | 10 | 11 | 12 | 13 | 18 | 19 | 20 | 21 | 22 | 23 | 24 | 29 | 30 | 31 |    |    |    |    |
| 14 | 15 | 16 | 17 | 18 | 19 | 20 | 25 | 26 | 27 | 28 | 29 | 30 | 31 |    |    |    |    |    |    |    |
| 21 | 22 | 23 | 24 | 25 | 26 | 27 |    |    |    |    |    |    |    |    |    |    |    |    |    |    |
| 28 | 29 | 30 | 31 |    |    |    |    |    |    |    |    |    |    |    |    |    |    |    |    |    |

### August 2019

| S | M | T | W | T | F | S | S  | M  | T  | W  | T  | F  | S |
|---|---|---|---|---|---|---|----|----|----|----|----|----|---|
|   |   |   |   |   |   |   | 1  | 2  | 3  | 4  | 5  | 6  |   |
|   |   |   |   |   |   |   | 7  | 8  | 9  | 10 | 11 | 12 |   |
|   |   |   |   |   |   |   | 13 | 14 | 15 | 16 | 17 | 18 |   |
|   |   |   |   |   |   |   | 19 | 20 | 21 | 22 | 23 | 24 |   |
|   |   |   |   |   |   |   | 25 | 26 | 27 | 28 | 29 | 30 |   |
|   |   |   |   |   |   |   | 31 |    |    |    |    |    |   |

### July 2019

| S | M | T | W | T | F | S |
|---|---|---|---|---|---|---|
|   |   |   |   |   |   |   |
|   |   |   |   |   |   |   |
|   |   |   |   |   |   |   |
|   |   |   |   |   |   |   |
|   |   |   |   |   |   |   |
|   |   |   |   |   |   |   |

Thu New Teachers Report  
 Mon Returning Teachers Report  
 Thu Open House  
**Mon Students' First Day**  
 Mon Holiday—Labor Day  
 Thu Early Release Day for Students  
 Fri Teacher Prof. Dev. Day (No Students)  
 Fri End 1st Nine Weeks (43 Days)  
 Mon Teacher Plan Day (No Students)  
 Fri Early Release Day for Students  
 Fri Fall Break Day (1st Make-up Day)\*  
 Tues Fall Break Day (2nd Make-up Day)\*  
 Wed Fall Break Day  
 Thu Holiday—Thanksgiving  
 Fri Fall Break Day  
 Fri Early Release Day for Students  
 Fri Last Day of School prior to Holidays  
 Fri End 2nd Nine Weeks (44 Days)  
 Fri End 1st Semester (87 Days)  
 Mon-Weds Winter Break  
 Wed Holiday—Christmas  
 Thu-Tues Winter Break  
 Wed Holiday—New Years Day  
 Thu-Fri Winter Break  
 Mon Teacher Plan Day (No Students)  
**Tues Students' First Day Back After Holidays**  
 Mon Holiday—Martin Luther King Day  
 Fri Early Release Day for Students  
 Mon Presidents' Day—No Teachers/No Students  
 Fri End 3rd Nine Weeks (47 Days)  
 Mon-Fri Spring Break—No Teachers/No Students  
 Mon Teacher Plan Day (No Students)  
 Fri Good Friday—No Teachers/No Students  
 Fri Early Release Day for Students  
 Mon Holiday—Memorial Day  
 Thu Early Release Day for Students  
 Thu End 4th Nine Weeks (46 Days)  
 Thu End 2nd Semester (93 Days)  
**Thu Students' Last Day (180 Days)**  
 Fri All Teachers—Last Day  
 Fri Graduation  
 Tues Report Cards sent home—Elementary  
 Fri Report Cards sent home—Middle/High

\*In the event that school is closed due to a hurricane or other emergency, these are the first two days that will be used as "Make-up Days"

- End 9-Week Period
- Student Day
- No Teachers/No Students
- Teacher Plan Days/No Students
- Holiday
- Progress Reports
- Report Cards
- Hurricane Day
- New Teachers Report

### December 2019

| S | M | T | W | T | F | S | S  | M  | T  | W  | T  | F  | S  | S  | M  | T  | W  | T  | F  | S  |
|---|---|---|---|---|---|---|----|----|----|----|----|----|----|----|----|----|----|----|----|----|
|   |   |   |   |   |   |   | 1  | 2  | 3  | 4  | 5  | 6  | 7  | 8  | 9  | 10 | 11 | 12 | 13 | 14 |
|   |   |   |   |   |   |   | 15 | 16 | 17 | 18 | 19 | 20 | 21 | 22 | 23 | 24 | 25 | 26 | 27 | 28 |
|   |   |   |   |   |   |   | 29 | 30 | 31 |    |    |    |    |    |    |    |    |    |    |    |

### November 2019

| S | M | T | W | T | F | S | S  | M  | T  | W  | T  | F  | S |
|---|---|---|---|---|---|---|----|----|----|----|----|----|---|
|   |   |   |   |   |   |   | 1  | 2  | 3  | 4  | 5  | 6  |   |
|   |   |   |   |   |   |   | 7  | 8  | 9  | 10 | 11 | 12 |   |
|   |   |   |   |   |   |   | 13 | 14 | 15 | 16 | 17 | 18 |   |
|   |   |   |   |   |   |   | 19 | 20 | 21 | 22 | 23 | 24 |   |
|   |   |   |   |   |   |   | 25 | 26 | 27 | 28 | 29 | 30 |   |
|   |   |   |   |   |   |   | 31 |    |    |    |    |    |   |

### October 2019

| S | M | T | W | T | F | S | S  | M  | T  | W  | T  | F  | S |
|---|---|---|---|---|---|---|----|----|----|----|----|----|---|
|   |   |   |   |   |   |   | 1  | 2  | 3  | 4  | 5  | 6  |   |
|   |   |   |   |   |   |   | 7  | 8  | 9  | 10 | 11 | 12 |   |
|   |   |   |   |   |   |   | 13 | 14 | 15 | 16 | 17 | 18 |   |
|   |   |   |   |   |   |   | 19 | 20 | 21 | 22 | 23 | 24 |   |
|   |   |   |   |   |   |   | 25 | 26 | 27 | 28 | 29 | 30 |   |
|   |   |   |   |   |   |   | 31 |    |    |    |    |    |   |

### March 2020

| S | M | T | W | T | F | S | S  | M  | T  | W  | T  | F  | S  | S  | M  | T  | W  | T  | F  | S  |
|---|---|---|---|---|---|---|----|----|----|----|----|----|----|----|----|----|----|----|----|----|
|   |   |   |   |   |   |   | 1  | 2  | 3  | 4  | 5  | 6  | 7  | 8  | 9  | 10 | 11 | 12 | 13 | 14 |
|   |   |   |   |   |   |   | 15 | 16 | 17 | 18 | 19 | 20 | 21 | 22 | 23 | 24 | 25 | 26 | 27 | 28 |
|   |   |   |   |   |   |   | 29 | 30 | 31 |    |    |    |    |    |    |    |    |    |    |    |

### February 2020

| S | M | T | W | T | F | S | S  | M  | T  | W  | T  | F  | S |
|---|---|---|---|---|---|---|----|----|----|----|----|----|---|
|   |   |   |   |   |   |   | 1  | 2  | 3  | 4  | 5  | 6  |   |
|   |   |   |   |   |   |   | 7  | 8  | 9  | 10 | 11 | 12 |   |
|   |   |   |   |   |   |   | 13 | 14 | 15 | 16 | 17 | 18 |   |
|   |   |   |   |   |   |   | 19 | 20 | 21 | 22 | 23 | 24 |   |
|   |   |   |   |   |   |   | 25 | 26 | 27 | 28 | 29 | 30 |   |
|   |   |   |   |   |   |   | 31 |    |    |    |    |    |   |

### January 2020

| S | M | T | W | T | F | S | S  | M  | T  | W  | T  | F  | S |
|---|---|---|---|---|---|---|----|----|----|----|----|----|---|
|   |   |   |   |   |   |   | 1  | 2  | 3  | 4  | 5  | 6  |   |
|   |   |   |   |   |   |   | 7  | 8  | 9  | 10 | 11 | 12 |   |
|   |   |   |   |   |   |   | 13 | 14 | 15 | 16 | 17 | 18 |   |
|   |   |   |   |   |   |   | 19 | 20 | 21 | 22 | 23 | 24 |   |
|   |   |   |   |   |   |   | 25 | 26 | 27 | 28 | 29 | 30 |   |
|   |   |   |   |   |   |   | 31 |    |    |    |    |    |   |

### June 2020

| S | M | T | W | T | F | S | S  | M  | T  | W  | T  | F  | S  | S  | M  | T  | W  | T  | F  | S  |
|---|---|---|---|---|---|---|----|----|----|----|----|----|----|----|----|----|----|----|----|----|
|   |   |   |   |   |   |   | 1  | 2  | 3  | 4  | 5  | 6  | 7  | 8  | 9  | 10 | 11 | 12 | 13 |    |
|   |   |   |   |   |   |   | 14 | 15 | 16 | 17 | 18 | 19 | 20 | 21 | 22 | 23 | 24 | 25 | 26 | 27 |
|   |   |   |   |   |   |   | 28 | 29 | 30 |    |    |    |    |    |    |    |    |    |    |    |

### May 2020

| S | M | T | W | T | F | S | S  | M  | T  | W  | T  | F  | S |
|---|---|---|---|---|---|---|----|----|----|----|----|----|---|
|   |   |   |   |   |   |   | 1  | 2  | 3  | 4  | 5  | 6  |   |
|   |   |   |   |   |   |   | 7  | 8  | 9  | 10 | 11 | 12 |   |
|   |   |   |   |   |   |   | 13 | 14 | 15 | 16 | 17 | 18 |   |
|   |   |   |   |   |   |   | 19 | 20 | 21 | 22 | 23 | 24 |   |
|   |   |   |   |   |   |   | 25 | 26 | 27 | 28 | 29 | 30 |   |
|   |   |   |   |   |   |   | 31 |    |    |    |    |    |   |

### April 2020

| S | M | T | W | T | F | S | S  | M  | T  | W  | T  | F  | S |
|---|---|---|---|---|---|---|----|----|----|----|----|----|---|
|   |   |   |   |   |   |   | 1  | 2  | 3  | 4  | 5  | 6  |   |
|   |   |   |   |   |   |   | 7  | 8  | 9  | 10 | 11 | 12 |   |
|   |   |   |   |   |   |   | 13 | 14 | 15 | 16 | 17 | 18 |   |
|   |   |   |   |   |   |   | 19 | 20 | 21 | 22 | 23 | 24 |   |
|   |   |   |   |   |   |   | 25 | 26 | 27 | 28 | 29 | 30 |   |
|   |   |   |   |   |   |   | 31 |    |    |    |    |    |   |

# Breakfast & Lunch Program

WELCOME

**BACK TO SCHOOL**

School starts August 12

Please contact  
**Lisa R. Bell,**  
 Food Service  
 Supervisor  
 at 863-462-5148  
 x 214 for more  
 info.

The Child Nutrition Department of Okeechobee County Schools is pleased to inform the public that we will be continuing with the USDA Federal Program for Breakfast and Lunch called Community Eligibility Provision (CEP) for this coming school year 2019-2020.

All of our schools will be participating and will provide healthy breakfast and lunch meals each day at no charge to all students. Current Student debt will not be erased; however, students will not incur future debt for their breakfast and lunch meals. Students and adults will still be allowed to carry accounts with their cafeteria for ala cart and snack purchases.

Adult breakfast prices is \$2.50 and adult lunch will be \$4.00

**Hi-Tek**  
**AUTOMOTIVE**  
 Import and Domestic Specialist

School Starts Aug. 13  
 Drive safe - Watch out for buses!

ASE CERTIFIED

We Install  
**JASPER** GO!  
 ENGINES & TRANSMISSIONS

129 NW 13<sup>th</sup> Street • Okeechobee  
 www.Hi-TekAutomotive.com

**863-357-1717**  
 Mon- Fri 8am - 5:30 • Sat. 8am -1pm

ACDelco

**EXOTIC**  
**PET & MORE**

We carry an extensive selection of exotic pets and supplies for all types of animals. Our friendly knowledgeable staff are happy to help you find what you need and answer your questions.

- Lizards
- Snakes
- Amphibians
- Hand Fed Birds
- Mice & Rats
- Small Animals
- Freshwater Fish
- Turtles
- Crickets & Worms
- Aquarium Supplies
- Bird, Reptile & Small Animals Habitats
- Pet Food & Supplements
- Large Variety of Beta Fish

Ask About our Pets Rewards Membership  
 113 South Parrott Ave. 863-484-8487



## Regular start & end times

|   | Start Time | End Time  |
|---|------------|-----------|
| Okeechobee High School  | 7:05 a.m.  | 2:10 p.m. |
| Freshman Campus   | 7:18 a.m.  | 1:47 p.m. |
| Okeechobee Achievement Academy (middle/high)                    | 7:20 a.m.  | 1:50 p.m. |
| Middle Schools (Osceola & Yearling)                             | 9:00 a.m.  | 3:40 p.m. |
| Seminole Elementary   | 8:00 a.m.  | 3:15 p.m. |
| Central, Everglades, North, South Elementary and OAA Elementary | 8:10 a.m.  | 2:50 p.m. |
| Pre-K (located at OAA)  | 9:00 a.m.  | 2:30 p.m. |
| Pre-K (located at SES)  | 9:00 a.m.  | 2:50 p.m. |

## Early Release Dates

|                        |                     |
|------------------------|---------------------|
| Thursday, September 12 | Friday, February 14 |
| Friday, November 15    | Thursday, April 24  |
| Friday, December 20    | Thursday, May 28    |

## Early Release start and end times

|   | Start Time | End Time   |
|---|------------|------------|
| Okeechobee High School  | 7:05 a.m.  | 10:50 a.m. |
| Freshman Campus   | 7:18 a.m.  | 10:30 a.m. |
| Okeechobee Achievement Academy (middle/high)                  | 7:20 a.m.  | 10:30 a.m. |
| Middle Schools (Osceola & Yearling)                           | 9:00 a.m.  | 12:20 p.m. |
| Seminole Elementary   | 8:00 a.m.  | 11:55 p.m. |
| Central, Everglades, North, South Elementary & OAA Elementary | 8:10 a.m.  | 11:30 a.m. |
| Pre-K (located at OAA)  | 9:00 a.m.  | 11:15 a.m. |
| Pre-K (located at SES)  | 9:00a.m.   | 11:30 a.m. |

# 2019-2020 Pre-K & Elementary School Supply List

## Central, Everglades, North, Seminole, South and OAA

|                                | Kindergarten                | 1 <sup>st</sup> Grade       | 2 <sup>nd</sup> Grade       | 3 <sup>rd</sup> Grade       | 4 <sup>th</sup> Grade           | 5 <sup>th</sup> Grade           |
|--------------------------------|-----------------------------|-----------------------------|-----------------------------|-----------------------------|---------------------------------|---------------------------------|
| Glue Sticks (any)              | Glue Sticks                 | Glue Sticks                 | Glue Sticks                 | Glue Sticks                 | Glue Sticks or Glue             | Glue Sticks or Glue             |
| Water Color Markers (any)      | White Glue                  | White Glue                  | Pocket Folders with Brads   | Pocket Folders with Brads   | Pocket Folders with Brads       | Pocket Folders with Brads       |
| 3 Prong 2 Pocket Vinyl Folders | Scissors (Children's)       | Scissors (Children's)       | Scissors (Children's)       | Scissors                    | Scissors                        | Scissors                        |
| Complete Change of Clothing    | Plastic Supply Box          | Zippered Pencil Pouch       | Zippered Pencil Pouch       | Zippered Pencil Pouch       | Zippered Pencil Pouch           | Zippered Pencil Pouch           |
| Box Tissues                    | Box Tissues                 | Box Tissues                 | Box Tissues                 | Box Tissues                 | Box Tissues                     | Box Tissues                     |
| Crayons (any)                  | Crayons (16-24)             | Crayons (16-24)             | Crayons (16-24)             | Crayons (16-24)             | Crayons (16-24)                 | Crayons (16-24)                 |
|                                | #2 Pencils                  | #2 Pencils                  | #2 Pencils                  | #2 Pencils                  | #2 Pencils                      | #2 Pencils                      |
|                                | Erasers                     | Erasers                     | Erasers                     | Erasers                     | Erasers                         | Erasers                         |
| Highlighters                   |                             | First Grade Tablet          | Wide Ruled Notebook Paper   | Wide Ruled Notebook Paper   | Wide Ruled Notebook Paper       | Wide Ruled Notebook Paper       |
| Lanyard                        |                             | Highlighters                | Highlighters                | Highlighters                | Highlighters                    | Highlighters                    |
|                                |                             |                             |                             |                             | Ruler with Inches & Centimeters | Ruler with Inches & Centimeters |
|                                |                             |                             | Colored Pencils             | Colored Pencils             | Colored Pencils                 | Colored Pencils                 |
|                                | Dry Erase Markers           | Dry Erase Markers           | Dry Erase Markers           |                             | Protractor                      |                                 |
| <b>Optional</b>                | <b>Optional</b>             | <b>Optional</b>             | <b>Optional</b>             | <b>Optional</b>             | <b>Optional</b>                 | <b>Optional</b>                 |
|                                | Zip Lock Bags               | Zip Lock Bags               | Zip Lock Bags               | Dry Erase Markers           | Dry Erase Markers               | Dry Erase Markers               |
|                                | 3-Ring Binder               | 3-Ring Binder               | 3-Ring Binder               | 3-Ring Binder               | 3-Ring Binder                   | 3-Ring Binder                   |
| rest mat                       | Composition Book            | Composition Book            | Composition Book            | Composition Book            | Composition Book                | Composition Book                |
| backpack (no wheels please)    | backpack (no wheels please) | backpack (no wheels please) | backpack (no wheels please) | backpack (no wheels please) | backpack (no wheels please)     | backpack (no wheels please)     |
| blanket or towel for rest time | ear buds/headphones         | ear buds/headphones         | earbuds/headphones          | ear buds/headphones         | ear buds/headphones             | ear buds/headphones             |

**Your child's school may request some supplies not listed above.**

# 2019-2020 Okeechobee County Middle School Supply List

## Osceola Middle & Yearling Middle

| Sixth Grade                         | Seventh Grade                       | Eighth Grade                        |
|-------------------------------------|-------------------------------------|-------------------------------------|
| Headphones/Ear buds                 | Headphones/Ear buds                 | Headphones/Ear buds                 |
| #2 Pencils                          | #2 Pencils                          | #2 Pencils                          |
| Erasers                             | Erasers                             | Erasers                             |
| Loose Leaf Notebook Paper           | Loose Leaf Notebook Paper           | Loose Leaf Notebook Paper           |
| Black/Blue Pens                     | Black/Blue Pens                     | Black/Blue Pens                     |
| 4 Single Subject Spiral Notebooks   | 4 Single Subject Spiral Notebooks   | 4 Single Subject Spiral Notebooks   |
| 1 - 3 Subject Spiral Notebook       | 1 - 3 Subject Spiral Notebook       | 1 - 3 Subject Spiral Notebook       |
| Sticky Notes (pack of 100)          | Sticky Notes (pack of 100)          | Sticky Notes (pack of 100)          |
| Glue Sticks                         | Glue Sticks                         | Glue Sticks                         |
| Highlighters (3 colors)             | Highlighters (3 colors)             | Highlighters (3 colors)             |
| 3x5 Lined Index Cards (pack of 100) | 3x5 Lined Index Cards (pack of 100) | 3x5 Lined Index Cards (Pack of 100) |
| Dry Erase Markers                   | Dry Erase Markers                   | Dry Erase Markers                   |
| Page Protectors                     | Page Protectors                     | Page Protectors                     |
| Medium Binder Clips                 | Medium Binder Clips                 | Medium Binder Clips                 |
| *Band Students: 1" Binder           | *Band: 1" Binder                    | *Band: 1" Binder                    |
|                                     | *Algebra 1 & Geometry:              | *Algebra 1 & Geometry:              |
|                                     | 1- 3 Subject Spiral Notebook        | 1- 3 Subject Spiral Notebook        |
| <b>Optional</b>                     | <b>Optional</b>                     | <b>Optional</b>                     |
| Box of Tissues                      | Box of Tissues                      | Box of Tissues                      |
| Color Pencils                       | Color Pencils                       | Color Pencils                       |

# 2019-2020 Okeechobee County High School, Freshman Campus and OAA Supply List

| OHS   | OFC  | OAA   |
|---|--|---|
| 1 Spiral notebook per class, per semester for a total of <b>14</b> for the year   | Black/Blue Pens  | Pens (blue or black only)   |
| #2 Pencils  | #2 Pencils/Erasers Colored Pencils   | Mechanical pencils (1 box)  |
| Pens  | Spiral notebook for each class   | Notebook paper (regular or college)   |
| Highlighters  | Highlighters   | Highlighters  |
| Glue sticks for interactive notebooks   | Tape   | 1 box tissues   |
| Colored pencils for interactive notebooks<br>Index cards<br>Post-it notes<br>Loose leaf notebook paper<br>Clear tape  | <b>Honors English</b><br>5-subject notebook<br>Glue sticks   | USB thumb drive   |
| <b>Calculator options for certain classes:</b> <ul style="list-style-type: none"> <li>• AP Chemistry/AP Environmental Science/Pre-Calculus/Calculus/Algebra 2/Dual Enrollment Math: TI-84 calculator</li> <li>• Chemistry, Algebra 1 and Geometry: TI-30 XA calculator</li> </ul>                     | <b>Honors Algebra 2 &amp; Honors Geometry</b> <ul style="list-style-type: none"> <li>• TI-30Xa calculator</li> <li>• 5-subject notebook</li> <li>• Glue sticks</li> <li>• Index cards</li> </ul> | (Algebra) scientific calculator<br>(Geometry) TI-30XS multi-view calculator<br><br>(5) 5-tab divider sets<br>(5) 1 ½" binders |
| <b>Some classes will request other items, such as:</b> <ul style="list-style-type: none"> <li>• Science classes: 3-ring binder; composition notebook for Science labs</li> <li>• Chemistry/AP Chemistry: graph paper</li> <li>• Construction: tape measure (minimum 10 ft.-maximum 35 ft.)</li> </ul> | <b>Honors Biology</b> <ul style="list-style-type: none"> <li>• IG Thumb Drive</li> <li>• 5-subject notebook</li> <li>• Glue sticks</li> <li>• Pencil pouch</li> <li>• Scissors</li> </ul>        | <b>Optional</b><br>Colored pencils<br>Copy paper  |

# OHS Welcome Letter

## Okeechobee High School Welcome Back to the 2019-2020 School Year

The community, students, staff, and faculty all take part in telling the story of Okeechobee High School. Follow us on Facebook or Twitter: @OkeechobeeHS or follow the hashtags: #GoBrahmans and #TheBrahmanWay

The Brahman Way refers to the tradition of "Excellence through P.R.I.D.E." while also addressing our school's mission to create a community of life-long learners who care and support one another as individuals. Developing college and career ready students produces adults who are prepared to take on a challenge, persevere through the struggle, communicate effectively with peers, and who can be trusted to act with integrity. Our Okeechobee graduates will walk away with more than a high school diploma; they will carry with them the same Brahman Pride that is found throughout this supportive community.

One of our goals is to always improve on the opportunities afforded to our students. Becoming College and Career Ready insures that every graduate has the chance to start building a resume' or transcript that communicates their interests and work ethic. Every student has the opportunity to take courses that will lead them toward post-secondary success. Our Advanced Placement (AP) offerings have continued to grow year after year. We are proud to offer AP Literature, Language, Art, Chemistry, Environmental Science, World History, US History, Macroeconomics, Government and Politics, Human Geography, Psychology, Computer Science Principles, Spanish, and Calculus. This year we are also excited to announce the addition of AP Capstone Seminar, followed by AP Capstone Research next year. Passing the task and AP test of these two Capstone courses (Junior, then Senior year), plus successful completion of 4 additional AP courses will allow students to qualify for a national distinction of earning a Capstone Diploma. Through our partnership with Indian River State College, students are able to be dual enrolled as a high school and college student. Last year Okeechobee High School graduated 24 -a new high total- high school seniors who had successfully completed an Associates of Arts degree from IRSC. Students are offered a wide array of courses in multiple disciplines. English, Math, Science, History, and Student Success courses are offered during the school day on campus or are available via a shuttle that runs between the high school and the Dixon Hendry campus. Students have the potential to earn both college and high school credit for free if they are able to complete the course with a "C" or better. Our CTE programs continue to

## Lauren Myers Principal OHS



break previous records for the number of industry certificates earned during the school year. With last year's total topping out at 395 industry certs., our CTE programs are stronger than ever. Notify your guidance counselor if you are interested in Health Science, Building Construction Technologies, Auto Maintenance and Light Repair, Animal Science and Services, Technical Ag Operations, Aquaculture, Digital Design, and Digital Information Technologies. Many of our CTE programs have a professional relationship with community businesses and trade schools. Taking these courses allow students to gather information, earn nationally recognized professional certificates, and expand their career network while still in high school.

Okeechobee High School hosts a special Open House for sophomores on Tuesday, August 6 from 6:00 PM – 8:00 PM. There will be an orientation for parents and students and opportunities to get your schedule, student ID, and important information such as busing schedules. We will begin with the orientation session in the Auditorium for students and in the Gym for parents.

Please join us for our regular Open House on Thursday, August 8th from 7:00 PM - 9:00 PM for all OHS students. Seniors may purchase parking stickers from 1:30 PM – 4:00 PM on Thursday, August 8th. Juniors may purchase their parking stickers from 2:30 PM – 4:00 PM. Sophomores can buy them during the first week of school. To expedite the process for parking stickers, students must bring their Driver's License, Proof of Insurance, Vehicle Registration, and Drug Testing Permission slip. All students purchasing parking stickers on Monday must have a 2.0 GPA, and they must pay for any unpaid fines or fees. Please go to our website for additional parking information. Juniors and Seniors that are College Ready in both reading and math will receive free parking if they have a 3.5 or higher GPA. Parking is issued on a first come, first serve basis and based on the above requirements.

Communication is vital to your student's success. Please follow us on Facebook and Twitter. If you would like to receive a weekly email containing the highlights and events of the week, please make sure that you have added your email account to your student's Skyward. We welcome and encourage parent input and involvement.

# OHS Welcome Letter

If you would like to be a part of our school advisory committee, please email me for more information. I can be reached at [myersl@okee.k12.fl.us](mailto:myersl@okee.k12.fl.us)

Each decision factors into Brahmans moving forward toward their own graduation stage. Class of 2020, this is

your year! Every Senior in your seat at Graduation on May 27 at 7:00 PM.

Looking forward to learning and growing this 2019-2020 school year

## Okeechobee Freshman Campus

**Carol Revels**

**Principal OFC**



### Welcome Back!

We are incredibly excited to begin our 21st year educating students at the Freshman Campus! This promises to be a year filled with exciting opportunities for all of our students as we strive to find ways that we can be even better than we have before! We embark on this journey with a pledge to you, our students and parents, that this will be a year of engaging, meaningful and rigorous work in our classrooms to encourage our students to be involved and connected!

We invite and encourage students and parents to work in partnership with us. We look forward to a very positive and productive year together! We want and value your involvement and support in your child's education! Your active participation is key to the success of your child during their first year of high school.

Please know that we highly value home/school communication at the Freshman Campus. It is vital and plays an integral role in each student's success. We encourage you to contact us if/when the need arises, and to stay in the know about your child's studies, assignments, assessments, and school activities, as well as other events and happenings.

Again, we welcome you to our learning community. Our school is a place alive with much energy, enthusiasm, and a high standard of excellence! It is, indeed, a place where opportunities abound! Here's to an AWESOME

new school year as we work together to make our school a great place to learn each day!

Please join us at Open House on Thursday, August 8 between the hours of 7 pm and 9 pm to pick up your child's schedule and bus information, and meet your child's teachers. We are looking forward to meeting the Class of 2023!

**Educationally yours,  
Carol Revels, Principal**

**We're with you...from your first  
home to your dream home**

**Lake O  
Real Estate**

**Jim Jones  
Licensed Real Estate Broker  
863-634-9706**

**4251 Highway 441 South  
Okeechobee, FL  
Office: 763-5253 • [LakeOre.com](http://LakeOre.com)**



# Okeechobee Achievement Academy

As the new principal at Okeechobee Achievement Academy (OAA), I would like to welcome back all of our students, parents, teachers, and staff to the 2019-2020 school year. I am honored to succeed Mr. Weigum after his retirement from many years of service to OAA and the Okeechobee County School District, and I am grateful to join a team of professionals who are dedicated to increasing student achievement as well as meeting the social and emotional needs of their students.

While transition in leadership means change, the mission of Okeechobee Achievement Academy remains the same: to provide our students a positive, stimulating, and safe learning environment that promotes the development of individual responsibility, acceptable social skills, and academic growth. Teachers at Okeechobee Achievement Academy are committed to providing a high quality alternative education. This past year, Okeechobee Achievement Academy earned a rating of "Maintaining" from the state of Florida as a result of their commitment and efforts, and we will continue to build on that growth this school year.

Our new and returning faculty are excited to welcome students back to school. Our teachers will be focused on engaging and motivating students, knowing individual student needs, and fostering academic and social success. OAA has a strong foundation in Positive Behavioral Interventions and Support (PBIS) with the possibility of a gold rating for the 2018-2019 school year. Through PBIS as well as partnerships with community and mental health organizations, we will continue to encourage and support our students to excel in the classroom and to succeed in the community.

The faculty and staff at OAA will work diligently to



## Barry Van Camp Principal OAA



know and grow your students. Your support, parents and guardians, is crucial to the academic process. Please encourage your student to come to school every day ready to be productive and successful. Daily, on-time attendance and open communication between teachers and parents are essential to building a relationship that results in student achievement. With your cooperation, we will make strides this year.

Please join us for Open House on Thursday, August 8<sup>th</sup> from 6:00-8:00 PM. Students report for the first day of school on Monday, August 12<sup>th</sup>.

Sincerely,  
Bryan Van Camp, Principal at Okeechobee  
Achievement Academy

**PLATT**  
CHIROPRACTIC, P.A.  
Dr. Kevin Platt

- **School Physicals**
- **Sports Physicals**
- **DOT Physicals**

280 SW 32nd St.  
Okeechobee  
863-763-2400

# Progress Reports and Report Card Schedule

| First Nine-Weeks  | Second Nine-Weeks   | Third Nine-Weeks  | Fourth Nine-Weeks   |
|---|---|---|---|
| <b>Wednesday September 11</b><br>Send Progress Reports Home | Wednesday November 13<br>Send Progress Reports Home         | Wednesday, February, 12<br>Send Progress Reports Home     | <b>Wednesday April 22</b><br>Send Progress Reports Home                                     |
| Friday October 11<br>Last day of Nine-Week Grading Period   | Friday, December 20<br>Last Day of Nine-Week Grading Period | Friday, March, 13<br>Last Day of Nine-Week Grading Period | <b>Thursday May 28</b><br>Last Day of Nine-Week Grading Period                              |
| Tuesday October 15<br>Direct Entry completed by 9:00 a.m.   | Tuesday, January, 07<br>Direct Entry completed by 9:00 a.m. | Tuesda, March, 24<br>Direct Entry completed by 9:00 a.m.  | <b>Friday May 29</b><br>Print Verifications by 12p.m.                                       |
| Friday October 18<br>Print Report Cards at school site      | Friday, January, 10<br>Print Report Cards at school site    | Thursday, March 26<br>Print Report Cards at school site   | <b>Friday May 29</b><br>Direct Entry completed by 5pm                                       |
| Tuesday October 22<br>Report Card Day (All Schools)         | Thursday, January 16<br>Report Card Day (All Schools)       | Tuesday, March 31<br>Report Card Day (All Schools)        | <b>Monday, June 15</b><br>Report Cards Printed at school site                               |
|   |   |   | <b>Tuesday, June 23</b><br>Report Cards Mailed/ Available for Pick-Up at School Elementary) |
|   |   |   | <b>Friday, June 26</b><br>Report Cards (Middle Schools, OFC and OHS)                        |



**FAMILY  
DENTISTRY  
OF OKEECHOBEE**

## *Our practice focus:*

- Deliver WOW Service
- Embrace & Drive Change
- Pursue Growth & Learning
- Build a Positive Team & Family Practice
- Foster Humility
- Be Passionate & Determined
- Create Fun
- Build Open & Honest Relationships

*“Honored  
to serve  
our community”*

202 NE 3rd St., Okeechobee, FL 34972

**863.763.2765**

fdofokeechobee.com



*Family Dentistry’s compassionate staff share their dental expertise by first considering all aspects of your dental health. Comfort and excellence are the foundation of our practice*



## School Hygiene Tips

Children are in close contact with others at schools and daycare facilities, where germs can be easily transmitted. Children may not be as conscientious as adults in regard to the health risks associated with poor hygiene. These tips can keep students stay healthy and help prevent germs from being transported home, where they can affect other members of the family.

- Hand washing is essential to good hygiene. Children should wash their hands with soap and water after using the bathroom, before eating and after playing outdoors.

- Children can bring along their own tissues and use them when their

noses become runny. Tissues should be promptly discarded after use.

- Parents should ensure that fingernails are clean, as under the fingernails can be a breeding ground for bacteria. Clipping fingernails and regular hand washing can remove a number of germs.

- Keep ill children home from school, especially if they have a fever. Kids should not return to school until they are fever- or symptom-free.

- Toys and community supplies should be washed or disinfected regularly to kill germs. Cleaning classroom furniture regularly also can help establish healthy educational environments.

## YOUR SMILE SAYS IT ALL

We've been creating beautiful smiles in Okeechobee for over 35 years. Isn't it time to see what we can do for you?



Family Orthodontics

Making a difference one smile at a time

**2025 Hwy 441 North**  
**863.467.2332**

# The UPS Store™

**UNDER NEW OWNERSHIP & MANAGEMENT!**

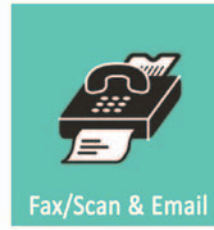
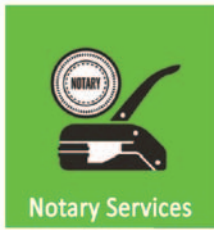

- 1414 S. Parrott Ave., Okeechobee, FL 34974 •
- 863-623-4930 • store5684@theupsstore.com •

# Okeechobee High School

## 01 OHS AM (32 OHS PM)

| <u>TIME</u> | <u>LOCATION</u>                  |
|-------------|----------------------------------|
| 6:12 am     | 441 SE & DOUGLAS TURNAROUND      |
| 6:13 am     | 441 SE & BOX 13801               |
| 6:15 am     | 441 SE & BOX 12963               |
| 6:16 am     | 441 SE & BARLOW'S                |
| 6:18 am     | SE 126TH BLVD & BOX 9483         |
| 6:21 am     | 441 SE & SE 118TH TRL            |
| 6:22 am     | 441 SE & BOX 11486               |
| 6:24 am     | 441 SE & BOX 9892                |
| 6:26 am     | 441 SE & BOX 8485                |
| 6:26 am     | 441 SE & BOX 8041                |
| 6:27 am     | 441 SE & BOX 7777                |
| 6:28 am     | 441 SE & GATOR RV                |
| 6:31 am     | 441 SE & BOX 5320                |
| 6:32 am     | 441 SE & SE 50TH AVE             |
| 6:33 am     | 441 SE & SE 42ND PL              |
| 6:35 am     | 441 SE & BTWN SE 35TH & 36TH AVE |
| 6:36 am     | 441 SE & SE 33RD TER             |
| 6:37 am     | 441 SE & BOX 2730                |
| 6:45 am     | OFC                              |
| 6:55 am     | OHS                              |
| 7:00 am     | OAA                              |

## 02 OHS AM

| <u>TIME</u> | <u>LOCATION</u>  |
|-------------|--|
| 6:03 am     | BROADLAND LN & JULIUS TER                                    |
| 6:06 am     | RUCKS DAIRY RD & BOX 2080                                    |
| 6:12 am     | 70 W & BOX 15632   |
| 6:27 am     | NW 56TH ST & NW 149TH TER                                    |
| 6:44 am     | NW 3RD ST & BTWN 32 <sup>ND</sup> AVE & 34 <sup>TH</sup> TER |
| 6:54 am     | OHS  |
| 7:00 am     | OAA  |

## 03 OHS AM

| <u>TIME</u> | <u>LOCATION</u>               |
|-------------|-------------------------------|
| 6:27 am     | SW 34TH TER & SW 22ND ST      |
| 6:28 am     | SW 34TH TER & SW 17TH ST      |
| 6:35 am     | OFC (PICK UP SW AREA WALKERS) |
| 6:36 am     | OFC                           |
| 6:46 am     | OHS                           |
| 6:51 am     | OAA                           |

## 04 OHS AM

| <u>TIME</u> | <u>LOCATION</u>             |
|-------------|-----------------------------|
| 5:58 am     | NW 144TH AVE & NW 304TH ST  |
| 6:00 am     | NW 144TH AVE & NW 288TH ST  |
| 6:02 am     | NW 144TH AVE & NW 280TH ST  |
| 6:04 am     | NW 144TH AVE & NW 272ND ST  |
| 6:05 am     | NW 144TH AVE & NW 264TH ST  |
| 6:07 am     | NW 144TH AVE & NW 256TH ST  |
| 6:09 am     | NW 144TH AVE & NW 248TH ST  |
| 6:13 am     | NW 240TH ST & THOUROUGHbred |
| 6:27 am     | 441 N & MAC 3 (207)         |
| 6:30 am     | 441 N & MAC 1 (18000)       |
| 6:35 am     | 441 N & NE 120TH ST         |
| 6:38 am     | OYDC                        |
| 6:43 am     | OAA                         |
| 6:48 am     | OHS                         |

## 05 OHS AM

| <u>TIME</u> | <u>LOCATION</u>                      |
|-------------|--------------------------------------|
| 6:30 am     | SE 18TH TER & SE 38TH TRL            |
| 6:31 am     | SE 18TH TER & SE 34TH LN             |
| 6:32 am     | SE 18TH TER & SE 30TH ST             |
| 6:34 am     | SE 24TH BLVD & SE 19TH TERR          |
| 6:35 am     | SE 27TH AVE & SE 25TH DR             |
| 6:36 am     | SE 27TH AVE & SE 27TH ST             |
| 6:39 am     | CHARLES HARVEY BLVD & PALM CREEK ENT |
| 6:42 am     | SW 16TH ST & BOX 206                 |
| 6:45 am     | OFC                                  |
| 6:54 am     | OHS                                  |
| 7:00 am     | OAA                                  |

## 06 OHS AM

| <u>TIME</u> | <u>LOCATION</u>                      |
|-------------|--------------------------------------|
| 5:58 am     | NW 189TH AVE & NW 83RD TRL           |
| 6:01 am     | NW 144TH TRL & NW 96TH ST            |
| 6:18 am     | NW 160TH DR & NW 214TH CIR           |
| 6:24 am     | NW 203RD AVE & BASINGER CIVIC CENTER |
| 6:26 am     | 98 N & NW 178TH AVE                  |
| 6:39 am     | NW 36TH ST & NW 40TH DR              |
| 6:40 am     | NW 33RD AVE & NW 36TH ST             |
| 6:45 am     | OAA                                  |
| 6:54 am     | OHS                                  |

# Okeechobee High School

## 07 OHS AM

| <u>TIME</u> | <u>LOCATION</u>            |
|-------------|----------------------------|
| 6:09 am     | 70 E & GRACEWOOD           |
| 6:13 am     | NE 128TH AVE & NE 79TH DR  |
| 6:18 am     | NE 120TH ST & NE 115TH TER |
| 6:20 am     | NE 120TH ST & BOX 10870    |
| 6:21 am     | NE 120TH ST & BOX 9999     |
| 6:23 am     | NE 120TH ST & BOX 7480     |
| 6:24 am     | NE 120TH ST & BOX 6800     |
| 6:34 am     | NE 131ST LN & NE 26TH AVE  |
| 6:35 am     | NE 131ST LN & NE 22ND AVE  |
| 6:36 am     | NE 131ST LN & NE 18TH AVE  |
| 6:45 am     | OHS                        |
| 6:50 am     | OAA                        |

## 09 OHS AM

| <u>TIME</u> | <u>LOCATION</u>             |
|-------------|-----------------------------|
| 5:53 am     | NE 224TH ST & LARSON 3      |
| 5:54 am     | NE 224TH ST & BOX 4800      |
| 5:58 am     | NE 48TH AVE & BOX 22810     |
| 5:59 am     | NE 48TH AVE & BOX 22940     |
| 6:01 am     | NE 48TH AVE & BOX 22950     |
| 6:06 am     | NE 304TH ST & NE 55TH AVE   |
| 6:08 am     | NE 304TH ST & NE 65TH TER   |
| 6:09 am     | NE 304TH ST & NE 69TH TER   |
| 6:16 am     | NE 48TH AVE & NE 301ST BLVD |
| 6:19 am     | NE 23RD WAY & NE 304TH ST   |
| 6:21 am     | NE 304TH ST & NE 17TH AVE   |
| 6:33 am     | 441 N & NE 131ST LN         |
| 6:37 am     | 441 N & BOX 8330            |
| 6:41 am     | OAA                         |
| 6:45 am     | OHS                         |

## 10 OHS AM

| <u>TIME</u> | <u>LOCATION</u>                     |
|-------------|-------------------------------------|
| 6:19 am     | NW 115TH DR & NW 2ND TER            |
| 6:21 am     | NW 115TH DR & NW 3RD CIR            |
| 6:23 am     | NE 110TH ST & NE 1ST WAY            |
| 6:24 am     | NW 110TH ST & BOX 250               |
| 6:26 am     | NW 110TH ST & NW 8TH AVE            |
| 6:27 am     | NW 8TH AVE & 50' BEFORE NW 106TH ST |
| 6:28 am     | NW 8TH AVE & 50' BEFORE NW 102ND ST |
| 6:29 am     | NW 8TH AVE & NW 98TH ST             |
| 6:30 am     | CENTER AVE & 50' BEFORE NE 98TH ST  |
| 6:31 am     | NW 102ND ST & CENTER AVE            |
| 6:39 am     | NE 39TH BLVD & BOX 1782             |
| 6:41 am     | NE 39TH BLVD & BOX 2140             |

|         |                            |
|---------|----------------------------|
| 6:42 am | NE 54TH TRL & NE 58TH DR   |
| 6:43 am | NE 54TH TRL & NE 56TH PKWY |
| 6:44 am | NE 54TH TRL & NE 52ND DR   |
| 6:45 am | NE 54TH TRL & BOX 2660     |
| 6:52 am | OHS                        |
| 6:55 am | OAA                        |

## 14 OHS AM

| <u>TIME</u> | <u>LOCATION</u>           |
|-------------|---------------------------|
| 6:19 am     | NW 46TH AVE & BOX 2113    |
| 6:20 am     | NW 46TH AVE & BOX 2449    |
| 6:21 am     | NW 46TH AVE & VILLAS      |
| 6:22 am     | NW 30TH ST & BOX 4878     |
| 6:23 am     | NW 30TH ST & BOX 5149     |
| 6:27 am     | NW 30TH ST & NW 74TH TER  |
| 6:28 am     | NW 30TH ST & BOX 6552     |
| 6:29 am     | NW 30TH ST & BOX 6000     |
| 6:31 am     | NW 50TH AVE & NW 27TH ST  |
| 6:32 am     | NW 24TH STREET & BOX 5073 |
| 6:34 am     | NW 24TH ST & BOX 5820     |
| 6:35 am     | NW 24TH ST & NW 63RD TER  |
| 6:45 am     | OHS                       |
| 6:47 am     | OAA                       |

## 15 OHS AM

| <u>TIME</u> | <u>LOCATION</u>         |
|-------------|-------------------------|
| 6:13 am     | NW 5TH AVE & NW 6TH ST  |
| 6:16 am     | NW 18TH AVE & NW 6TH ST |
| 6:17 am     | NW 11TH AVE & NW 5TH ST |
| 6:18 am     | NW 10TH AVE & NW 3RD ST |
| 6:19 am     | NW 5TH ST & BOX 906     |
| 6:26 am     | OAA                     |
| 6:35 am     | OHS                     |

## 16 OHS AM

| <u>TIME</u> | <u>LOCATION</u>           |
|-------------|---------------------------|
| 6:01 am     | NE 128TH AVE & NE 27 ST   |
| 6:03 am     | NE 128TH AVE & NE 20TH CT |
| 6:05 am     | NE 128TH AVE & BOX 1111   |
| 6:09 am     | SE 132ND AVE & SE 34TH ST |
| 6:11 am     | SE 46TH ST & BOX 12913    |
| 6:13 am     | SE 46TH ST & SE 138TH AVE |
| 6:14 am     | SE 46TH ST & SE 134TH AVE |
| 6:17 am     | SE 128TH AVE & BOX 4951   |
| 6:20 am     | SE 128TH AVE & BOX 6351   |
| 6:33 am     | SE 38TH TER & SE 8TH ST   |
| 6:34 am     | SE 37TH TER & SE 6TH ST   |

# Okeechobee High School

6:43 am OHS  
6:51 am OAA  
6:59 am OFC

## 17 OHS AM

**TIME**      **LOCATION**

6:01 am SE 87TH TRL & SE 68TH DR  
6:03 am SE 57TH DR & SE 89TH TER  
6:05 am SE 57TH DR & SE 81ST CIR  
6:07 am SE 59TH DR & SE 85TH TER  
6:09 am SE 57TH DR & SE 93RD TRL  
6:14 am 710 & SE 28TH ST  
6:16 am SE 59TH BLVD & SE 30TH PKWY  
6:18 am SE 30TH PKWY & BOX 5945  
6:30 am OHS  
6:38 am OAA

## 18 OHS AM

**TIME**      **LOCATION**

6:26 am NW 1ST ST & BOX 3725  
6:29 am NW 36TH TER & NW 4TH ST  
6:32 am 70 W & SW 21ST AVE  
6:35 am OFC  
6:45 am OHS  
6:50 am OAA

## 19 OHS AM

**TIME**      **LOCATION**

6:20 am BHR COMMUNITY CENTER  
6:25 am 78 W & BOX 9340  
6:26 am 78 W & BOX 8825  
6:29 am 78 W & BOX 7650 CLOVERPORT  
6:36 am SW 39TH LN & SW 13TH WAY  
6:47 am OHS  
6:50 am OAA  
6:50 am OFC

## 20 OHS AM

**TIME**      **LOCATION**

6:11 am 70 W & NW 30TH TER  
6:12 am 70 W & BOX 3333  
6:15 am SW 67TH DR & BOX 311  
6:17 am SW 67TH DR & SW 13TH ST  
6:20 am SW 21ST PKWY & SW 69TH TER  
6:22 am SW 21ST PKWY & BOX 7611  
6:30 am SW 9TH ST & BOX 7325

6:31 am SW 9TH ST & 7775  
6:33 am SW 9TH ST & SW 85TH WAY  
6:34 am SW 87TH TER & SW 5TH LN  
6:35 am SW 2ND ST & BOX 8552  
6:37 am 70 W & SW 77TH TER  
6:40 am SW 32<sup>nd</sup> AVE & BOX 1725  
6:45 am OFC  
6:54 am OHS  
7:00 am OAA

## 21 OHS AM

**TIME**      **LOCATION**

6:25 am NE 16TH AVE & NE 8TH ST  
6:26 am NE 14TH AVE & NE 10TH ST  
6:27 am NE 16TH AVE & NE 15TH ST  
6:34 am OHS  
6:39 am OAA

## 22 OHS AM

**TIME**      **LOCATION**

6:24 am SE 10TH AVE & JW MOBILE HOME  
6:25 am SE 10TH AVE & SE 6TH ST  
6:26 am SE 13TH AVE & SE 8TH ST  
6:28 am SE 16TH AVE & SE 6TH LN  
6:28 am SE 16TH AVE & SE 4TH ST  
6:31 am NE 17TH AVE & NE 3RD ST  
6:35 am OFC  
6:44 am OHS  
6:50 am OAA

## 23 OHS AM

**TIME**      **LOCATION**

6:25 am NE 64TH AVE & NE 1ST ST  
6:26 am NE 1ST ST & NE 70TH AVE  
6:27 am NE 70TH AVE & NE 5TH ST  
6:29 am NE 70TH AVE & NE 11TH ST  
6:35 am 70 E & NE 8TH AVE  
6:37 am NE 4TH ST & NE 4TH AVE  
6:40 am OHS  
6:45 am OAA

## 24 OHS AM (13 OHS PM)

**TIME**      **LOCATION**

6:15 am NW 144TH DR & NW 9TH AVE  
6:18 am NW 144TH DR & NW 30TH TER  
6:21 am NW 160TH ST & BOX 5075

# Okeechobee High School

|         |                           |
|---------|---------------------------|
| 6:24 am | NW 38TH AVE & NW 167TH CT |
| 6:27 am | NW 32ND AVE & NW 168TH CT |
| 6:31 am | NW 160TH ST & NW 12TH TER |
| 6:34 am | NW 160TH ST & NE 1ST WAY  |
| 6:37 am | 441 N & NE 138TH ST       |
| 6:45 am | OHS                       |
| 6:51 am | OAA                       |

## 25 OHS AM

| <u>TIME</u> | <u>LOCATION</u>            |
|-------------|----------------------------|
| 6:18 am     | SW 7TH AVE & SW 19TH ST    |
| 6:20 am     | SW 3RD AVE & SW 23RD ST    |
| 6:23 am     | SW 28TH ST & OAK LAKE APTS |
| 6:24 am     | SW 24TH AVE & SW 33RD CIR  |
| 6:26 am     | SW 24TH AVE & SW 24TH LN   |
| 6:27 am     | SW 24TH AVE & SW 18TH CT   |
| 6:29 am     | SW 24TH AVE & SW 13TH ST   |
| 6:30 am     | SW 24TH AVE & SW 8TH ST    |
| 6:31 am     | SW 24TH AVE & SW 2ND CT    |
| 6:35 am     | OFC                        |
| 6:44 am     | OHS                        |
| 6:50 am     | OAA                        |

## 26 OHS AM

| <u>TIME</u> | <u>LOCATION</u>          |
|-------------|--------------------------|
| 6:25 am     | SW 15TH ST & SW 10TH DR  |
| 6:26 am     | SW 16TH ST & SW 19TH TER |
| 6:29 am     | SW 8TH ST & SW 20TH AVE  |
| 6:30 am     | SW 8TH ST & SW 13TH AVE  |
| 6:31 am     | SW 11TH AVE & SW 9TH ST  |
| 6:32 am     | SW 11TH AVE & SW 3RD ST  |
| 6:35 am     | OFC                      |
| 6:45 am     | OHS                      |
| 7:01 am     | OAA                      |

## 27 OHS AM

| <u>TIME</u> | <u>LOCATION</u>          |
|-------------|--------------------------|
| 6:24 am     | 441 SE & BOX 80          |
| 6:28 am     | SE 38TH AVE & BOX 3431   |
| 6:30 am     | SE 28TH ST & SE 39TH AVE |
| 6:31 am     | SE 28TH ST & SE 37TH AVE |
| 6:31 am     | SE 28TH ST & SE 35TH AVE |
| 6:33 am     | SE 34TH AVE & BOX 3337   |
| 6:36 am     | 441 SE & SE 14TH TER     |
| 6:37 am     | 441 SE & BOX 833         |
| 6:40 am     | SCOTTISH INN             |
| 6:41 am     | 441 S & TOWN CENTER APT  |

|         |     |
|---------|-----|
| 6:44 am | OFC |
| 6:54 am | OHS |
| 6:59 am | OAA |

## 28 OHS AM

| <u>TIME</u> | <u>LOCATION</u>          |
|-------------|--------------------------|
| 6:16 am     | 70 E & NE 31ST TER       |
| 6:19 am     | 70 E & NE 56TH AVE       |
| 6:21 am     | NE 80TH AVE & BOS 1355   |
| 6:22 am     | NE 82ND AVE & NE 12TH LN |
| 6:24 am     | NE 80TH AVE & NE 8TH DR  |
| 6:26 am     | SE 80TH AVE & BOX 560    |
| 6:28 am     | SE 8TH ST & SE 74TH AVE  |
| 6:29 am     | SE 60TH AVE & BOX 252    |
| 6:30 am     | NE 60TH AVE & NE 4TH LN  |
| 6:31 am     | NE 60TH AVE & NE 8TH ST  |
| 6:43 am     | OFC                      |
| 6:53 am     | OHS                      |
| 6:58 am     | OAA                      |

## 29 OHS AM

| <u>TIME</u> | <u>LOCATION</u>            |
|-------------|----------------------------|
| 5:46 am     | NW 192ND AVE & NW 320TH ST |
| 5:48 am     | NW 192ND AVE & NW 304TH ST |
| 5:50 am     | NW 192ND AVE & NW 288TH ST |
| 5:52 am     | NW 192ND AVE & NW 280TH ST |
| 5:53 am     | NW 192ND AVE & NW 272ND ST |
| 5:56 am     | NW 192ND AVE & NW 256TH ST |
| 5:57 am     | NW 192ND AVE & NW 248TH ST |
| 6:05 am     | NW 176TH AVE & BOX 22150   |
| 6:07 am     | NW 176TH AVE & NW 208TH ST |
| 6:09 am     | NW 176TH AVE & NW 203RD ST |
| 6:11 am     | NW 176TH AVE & NW 190TH RD |
| 6:15 am     | NW 176TH AVE & BOX 16980   |
| 6:29 am     | NW 36TH ST & NW 38TH AVE   |
| 6:35 am     | OAA                        |
| 6:38 am     | OHS                        |

## 30 OHS AM (1/2 to 34 PM)

| <u>TIME</u> | <u>LOCATION</u>                 |
|-------------|---------------------------------|
| 6:02 am     | NE 96TH AVE & BOX 2644 (34 PM)  |
| 6:07 am     | NE 101ST AVE & BOX 1255 (34 PM) |
| 6:12 am     | 70 E & BOX 9812                 |
| 6:14 am     | NE 103RD AVE & NE 28TH LN       |
| 6:15 am     | NE 103RD AVE & NE 23RD LN       |
| 6:17 am     | NE 103RD AVE & NE 17TH LN       |
| 6:19 am     | NE 103RD AVE & NE 11TH CT       |

# Okeechobee High School

|         |                                  |
|---------|----------------------------------|
| 6:20 am | NE 103RD AVE & NE 106TH CT       |
| 6:26 am | 70 E & BOX 11600                 |
| 6:29 am | NE 122ND DR & NE 51ST PL         |
| 6:36 am | NE 80TH AVE & NE 37TH ST (34 PM) |
| 6:40 am | 70 E & NE 71ST AVE (34 PM)       |
| 6:41 am | 70 E & NE 64TH DR (34 PM)        |
| 6:50 am | OHS                              |
| 6:56 am | OAA                              |

## 31 OHS AM

### TIME      LOCATION

|         |                          |
|---------|--------------------------|
| 6:32 am | NE 62ND AVE & NE 9TH WAY |
| 6:33 am | NE 64TH AVE & NE 10TH LN |
| 6:35 am | NE 64TH AVE & NE 8TH WAY |
| 6:36 am | NE 62ND AVE & NE 5TH ST  |
| 6:39 am | 70 E & NE 55TH TRL       |
| 6:42 am | NE 8TH ST & NE 31ST TER  |
| 6:43 am | NE 8TH ST & NE 28TH TER  |
| 6:50 am | OHS                      |
| 6:55 am | OAA                      |

## 33 OHS AM

### TIME      LOCATION

|         |                            |
|---------|----------------------------|
| 6:03 am | NW 392ND ST & NW 24TH DR   |
| 6:08 am | NW 4TH DR & NW 352ND CT    |
| 6:11 am | NE 342ND TRL & NE 356TH CT |
| 6:13 am | NE 342ND TRL & NE 361ST CT |
| 6:16 am | NE 366TH TRL & NE 9TH DR   |
| 6:22 am | NW 344TH ST & NW 25TH AVE  |
| 6:23 am | NW 344TH ST & NW 21ST AVE  |
| 6:27 am | 441 N & INDIAN HAMMOCK     |
| 6:28 am | 441 N & NE 325TH TRL       |
| 6:30 am | 441 N & NW 308TH ST        |
| 6:32 am | 441 N & NE 290TH TRL       |
| 6:39 am | 441 N & MAC 4 (17000)      |
| 6:50 am | OHS                        |
| 6:56 am | OAA                        |

## 35 OHS AM

### TIME      LOCATION

|         |                          |
|---------|--------------------------|
| 6:23 am | NE 10TH LN & NE 48TH AVE |
| 6:24 am | NE 42ND TER & NE 9TH LN  |
| 6:27 am | 70 E & NE 24TH AVE       |
| 6:32 am | SE 9TH AVE & SE 8TH ST   |
| 6:34 am | SE 9TH AVE & SE 15TH CT  |
| 6:35 am | SE 21ST ST & SE 9TH AVE  |
| 6:38 am | SE 8TH DR & SE 10TH ST   |

|         |                        |
|---------|------------------------|
| 6:40 am | SE 8TH AVE & SE 3RD ST |
| 6:44 am | OHS                    |
| 6:49 am | OAA                    |

## 36 OHS AM

### TIME      LOCATION

|         |                         |
|---------|-------------------------|
| 6:26 am | 70 W & BOX 1659         |
| 6:28 am | NW 28TH AVE & NW 1ST ST |
| 6:30 am | NW 26TH AVE & NW 6TH ST |
| 6:31 am | NW 22ND AVE & NW 4TH ST |
| 6:35 am | OFC                     |
| 6:45 am | OHS                     |
| 6:50 am | OAA                     |

## 39 OHS AM

### TIME      LOCATION

|         |                          |
|---------|--------------------------|
| 6:26 am | NW 36TH ST & NW 28TH AVE |
| 6:27 am | NW 36TH ST & NW 23RD AVE |
| 6:30 am | OAA                      |
| 6:37 am | OHS                      |

## 40 OHS AM

### TIME      LOCATION

|         |                            |
|---------|----------------------------|
| 6:12 am | NW 160TH ST & NW 144TH AVE |
| 6:15 am | NW 160TH ST & BOX 12409    |
| 6:28 am | NW 80TH AVE & NW 82ND CT   |
| 6:30 am | NW 80TH AVE & NW 90TH CT   |
| 6:31 am | NW 80TH AVE & NW 96TH CT   |
| 6:37 am | 98 N & LANIER RANCH        |
| 6:41 am | NW 36TH ST & NW 18TH AVE   |
| 6:45 am | OHS                        |

## 41 OHS AM (11 OHS PM)

### TIME      LOCATION

|         |                          |
|---------|--------------------------|
| 6:10 am | 98 N & BOX 2319          |
| 6:11 am | NW 18TH ST & NW 32ND DR  |
| 6:13 am | NW 18TH ST & NW 38TH AVE |
| 6:14 am | NW 18TH ST & NW 42ND AVE |
| 6:15 am | NW 18TH ST & NW 45TH TER |
| 6:24 am | OHS                      |

## 42 OHS AM

### TIME      LOCATION

|         |                          |
|---------|--------------------------|
| 6:18 am | SE 40TH AVE & SE 22ND CT |
| 6:20 am | SE 26TH ST & SE 34TH DR  |



# Okeechobee High School

6:26 am SE 43RD AVE & SE 27TH ST  
 6:36 am SE 4TH AVE & SE 4TH ST  
 6:48 am OHS

2:37 pm SE 27TH AVE & SE 25TH DR  
 2:38 pm SE 27TH AVE & SE 27TH ST  
 2:42 pm CHARLES HARVEY BLVD & PALM CREEK  
 ENT

## PM BUS SCHEDULE

### 02 OHS PM

**TIME LOCATION**

2:15 pm OHS  
 2:21 pm NW 3<sup>RD</sup> ST & BTWN 32ND AVE & 34TH TER  
 2:37 pm NW 56TH ST & NW 149TH TER  
 2:48 pm BROADLAND LN & JULIUS TER  
 2:54 pm RUCKS DAIRY RD & BOX 2080  
 3:00 pm 70 W & BOX 15632

### 03 OHS PM

**TIME LOCATION**

2:15 pm OHS  
 2:20 pm OFC (DROP SW AREA WALKERS)  
 2:27 pm SW 34TH TER & SW 17TH ST  
 2:28 pm SW 34TH TER & SW 22ND ST

### 04 OHS PM

**TIME LOCATION**

2:15 pm OHS  
 2:19 pm OYDC  
 2:23 pm 441 N & NE 120TH ST  
 2:28 pm 441 N & MAC 1 (18000)  
 2:31 pm 441 N & MAC 3 (207)  
 2:45 pm NW 240TH ST & THOUROUGHbred  
 2:49 pm NW 144TH AVE & NW 248TH ST  
 2:50 pm NW 144TH AVE & NW 256TH ST  
 2:52 pm NW 144TH AVE & NW 264TH ST  
 2:53 pm NW 144TH AVE & NW 272ND ST  
 2:55 pm NW 144TH AVE & NW 280TH ST  
 2:56 pm NW 144TH AVE & NW 288TH ST  
 2:58 pm NW 144TH AVE & NW 304TH ST

### 05 OHS PM

**TIME LOCATION**

2:15 pm OHS  
 2:22 pm SW 16TH ST & BOX 206  
 2:32 pm SE 18TH TER & SE 38TH TRL  
 2:33 pm SE 18TH TER & SE 34TH LN  
 2:34 pm SE 18TH TER & SE 30TH ST  
 2:35 pm SE 24TH BLVD & SE 19TH TERR

### 06 OHS PM

**TIME LOCATION**

2:15 pm OHS  
 2:20 pm NW 36TH ST & NW 33RD AVE  
 2:22 pm NW 36TH ST & NW 40TH DR  
 2:39 pm NW 189TH AVE & NW 83RD TRL  
 2:42 pm NW 144TH TRL & NW 96TH ST  
 2:51 pm 98 N & NW 178TH AVE  
 2:57 pm NW 160TH DR & NW 214TH CIR  
 3:03 pm NW 203RD AVE & BASINGER CIVIC CTR

### 07 OHS PM

**TIME LOCATION**

2:15 pm OHS  
 2:23 pm NE 131ST LN & NE 18TH AVE  
 2:24 pm NE 131ST LN & NE 22ND AVE  
 2:25 pm NE 131ST LN & NE 26TH AVE  
 2:34 pm NE 120TH ST & BOX 6800  
 2:35 pm NE 120TH ST & BOX 7480  
 2:38 pm NE 120TH ST & BOX 9999  
 2:40 pm NE 120TH ST & BOX 10870  
 2:41 pm NE 120TH ST & NE 115TH TER  
 2:46 pm NE 128TH AVE & NE 79TH DR  
 2:51 pm GRACEWOOD FARMS @ MAILBOXES

### 09 OHS PM

**TIME LOCATION**

2:15 pm OHS  
 2:19 pm 441 N & BOX 8330  
 2:23 pm 441 N & NE 131ST LN  
 2:32 pm NE 224TH ST & LARSON 3  
 2:33 pm NE 224TH ST & BOX 4800  
 2:39 pm NE 48TH AVE & BOX 22810  
 2:40 pm NE 48TH AVE & BOX 22940  
 2:42 pm NE 48TH AVE & BOX 22950  
 2:46 pm NE 304TH ST & NE 55TH AVE  
 2:48 pm NE 304TH ST & NE 65TH TER  
 2:49 pm NE 304TH ST & NW 69TH TER  
 2:54 pm NE 301ST BLVD & NE 48TH AVE  
 2:57 pm NE 304TH ST & NE 23RD WAY  
 2:58 pm NE 304<sup>TH</sup> ST & NE 17<sup>TH</sup> AVE

# Okeechobee High School

## 10 OHS PM

### TIME    LOCATION

|         |                                     |
|---------|-------------------------------------|
| 2:15 pm | OHS                                 |
| 2:20 pm | NE 39TH BLVD & BOX 1782             |
| 2:21 pm | NE 39TH BLVD & BOX 2140             |
| 2:23 pm | NE 54TH TRL & NE 58TH DR            |
| 2:23 pm | NE 54TH TRL & NE 56TH PKWY          |
| 2:24 pm | NE 54TH TRL & NE 52ND DR            |
| 2:25 pm | NE 54TH TRL & BOX 2660              |
| 2:35 pm | NE 115TH DR & NE 3RD CIR            |
| 2:37 pm | NW 115TH DR & NW 2ND TER            |
| 2:39 pm | NE 110TH ST & NE 1ST WAY            |
| 2:40 pm | NW 110TH ST & BOX 250               |
| 2:41 pm | NW 110TH ST & NW 8TH AVE            |
| 2:42 pm | NW 8TH AVE & 50' BEFORE NW 106TH ST |
| 2:43 pm | NW 8TH AVE & 50' BEFORE NW 102ND ST |
| 2:44 pm | NW 8TH AVE & NW 98TH ST             |
| 2:46 pm | CENTER AVE & 50' BEFORE NE 98TH ST  |
| 2:47 pm | NW 102ND ST & CENTER AVE            |

## 11 OHS PM (41 OHS AM)

### TIME    LOCATION

|         |                          |
|---------|--------------------------|
| 2:15 pm | OHS                      |
| 2:22 pm | 98 N & BOX 2319          |
| 2:23 pm | NW 18TH ST & NW 32ND DR  |
| 2:25 pm | NW 18TH ST & NW 38TH AVE |
| 2:26 pm | NW 18TH ST & NW 42ND AVE |
| 2:27 pm | NW 18TH ST & NW 45TH TER |

## 13 OHS PM (24 OHS AM)

### TIME    LOCATION

|         |                           |
|---------|---------------------------|
| 2:00 pm | OHS                       |
| 2:24 pm | 441 N & NE 138TH ST       |
| 2:26 pm | NW 144TH DR & NW 9TH AVE  |
| 2:29 pm | NW 144TH DR & NW 30TH TER |
| 2:34 pm | NW 160TH ST & BOX 5075    |
| 2:38 pm | NW 38TH AVE & NW 167TH CT |
| 2:43 pm | NW 32ND AVE & NW 168TH CT |
| 2:48 pm | NW 160TH ST & NW 12TH TER |
| 2:50 pm | NW 160TH ST & NE 1ST WAY  |

## 14 OHS PM

### TIME    LOCATION

|         |                        |
|---------|------------------------|
| 2:00 pm | OHS                    |
| 2:29 pm | NW 46TH AVE & BOX 2113 |
| 2:29 pm | NW 46TH AVE & BOX 2449 |

|         |                          |
|---------|--------------------------|
| 2:30 pm | NW 46TH AVE & VILLAS     |
| 2:31 pm | NW 30TH ST & BOX 4878    |
| 2:32 pm | NW 30TH ST & BOX 5149    |
| 2:33 pm | NW 30TH ST & BOX 6000    |
| 2:34 pm | NW 30TH ST & BOX 6552    |
| 2:36 pm | NW 30TH ST & NW 74TH TER |
| 2:40 pm | NW 50TH AVE & NW 27TH ST |
| 2:41 pm | NW 24TH ST & BOX 5073    |
| 2:43 pm | NW 24TH ST & BOX 5820    |
| 2:44 pm | NW 24TH ST & NW 63RD TER |

## 15 OHS PM

### TIME    LOCATION

|         |                         |
|---------|-------------------------|
| 2:15 pm | OHS                     |
| 2:18 pm | NW 5TH AVE & NW 6TH ST  |
| 2:20 pm | NW 5TH ST & BOX 906     |
| 2:21 pm | NW 10TH AVE & NW 3RD ST |
| 2:22 pm | NW 11TH AVE & NW 5TH ST |
| 2:23 pm | NW 18TH AVE & NW 6TH ST |

## 16 OHS PM

### TIME    LOCATION

|         |                           |
|---------|---------------------------|
| 2:15 pm | OHS                       |
| 2:27 pm | SE 38TH TER & SE 8TH ST   |
| 2:28 pm | SE 37TH TER & SE 6TH ST   |
| 2:40 pm | NE 128TH AVE & NE 27 ST   |
| 2:41 pm | NE 128TH AVE & NE 20TH CT |
| 2:43 pm | NE 128TH AVE & BOX 1111   |
| 2:47 pm | SE 132ND AVE & SE 34TH ST |
| 2:50 pm | SE 46TH ST & BOX 12913    |
| 2:52 pm | SE 46TH ST & SE 138TH AVE |
| 2:53 pm | SE 46TH ST & SE 134TH AVE |
| 2:55 pm | SE 128TH AVE & BOX 4951   |
| 2:58 pm | SE 128TH AVE & BOX 6351   |

## 17 OHS PM

### TIME    LOCATION

|         |                             |
|---------|-----------------------------|
| 2:00 pm | OHS                         |
| 2:29 pm | SE 59TH BLVD & SE 30TH PKWY |
| 2:30 pm | SE 30TH PKWY & BOX 5945     |
| 2:33 pm | 710 E & SE 28TH ST          |
| 2:38 pm | SE 57TH DR & SE 89TH TER    |
| 2:40 pm | SE 57TH DR & SE 81ST CIR    |
| 2:42 pm | SE 59TH DR & SE 85TH TER    |
| 2:44 pm | SE 57TH DR & SE 93RD TRL    |
| 2:47 pm | SE 87TH TRL & SE 68TH DR    |

# Okeechobee High School

## 18 OHS PM

### TIME    LOCATION

|         |                         |
|---------|-------------------------|
| 2:15 pm | OHS                     |
| 2:23 pm | NW 1ST ST & BOX 3725    |
| 2:24 pm | NW 36TH TER & NW 4TH ST |
| 2:27 pm | 70 W & SW 21ST AVE      |

## 19 OHS PM

### TIME    LOCATION

|         |                          |
|---------|--------------------------|
| 2:15 pm | OHS                      |
| 2:26 pm | SW 39TH LN & SW 13TH WAY |
| 2:35 pm | BHR COMMUNITY CENTER     |
| 2:39 pm | 78 W & BOX 9340          |
| 2:40 pm | 78 W & BOX 8825          |
| 2:42 pm | 78 W & BOX 7650          |

## 20 OHS PM

### TIME    LOCATION

|         |                                    |
|---------|------------------------------------|
| 2:15 pm | OHS                                |
| 2:25 pm | SW 32 <sup>nd</sup> AVE & BOX 1725 |
| 2:23 pm | 70 W & NW 30TH TER                 |
| 2:23 pm | 70 W & BOX 3333                    |
| 2:26 pm | SW 67TH DR & BOX 311               |
| 2:29 pm | SW 67TH DR & SW 13TH ST            |
| 2:32 pm | SW 21ST PKWY & SW 69TH TER         |
| 2:34 pm | SW 21ST PKWY & BOX 7611            |
| 2:39 pm | SW 9TH ST & BOX 7325               |
| 2:40 pm | SW 9TH ST & 7775                   |
| 2:42 pm | SW 9TH ST & SW 85TH WAY            |
| 2:44 pm | SW 87TH TER & SW 5TH LN            |
| 2:45 pm | SW 2ND ST & BOX 8552               |
| 2:47 pm | 70 W & SW 77TH TER                 |

## 21 OHS PM

### TIME    LOCATION

|         |                          |
|---------|--------------------------|
| 2:15 pm | OHS                      |
| 2:36 pm | NE 16TH AVE & NE 15TH ST |
| 2:37 pm | NE 14TH AVE & NE 10TH ST |
| 2:38 pm | NE 16TH AVE & NE 8TH ST  |

## 22 OHS PM

### TIME    LOCATION

|         |                         |
|---------|-------------------------|
| 2:15 pm | OHS                     |
| 2:21 pm | SE 10TH AVE & JW        |
| 2:22 pm | SE 10TH AVE & SE 6TH ST |

|         |                         |
|---------|-------------------------|
| 2:23 pm | SE 13TH AVE & SE 8TH ST |
| 2:24 pm | SE 16TH AVE & SE 6TH LN |
| 2:25 pm | SE 16TH AVE & SE 4TH ST |
| 2:26 pm | NE 17TH AVE & NE 3RD ST |

## 23 OHS PM

### TIME    LOCATION

|         |                          |
|---------|--------------------------|
| 2:15 pm | OHS                      |
| 2:27 pm | NE 64TH AVE & NE 1ST ST  |
| 2:29 pm | NE 1ST ST & NE 70TH AVE  |
| 2:30 pm | NE 70TH AVE & NE 5TH ST  |
| 2:31 pm | NE 70TH AVE & NE 11TH ST |
| 2:38 pm | 70 E & NE 8TH AVE        |
| 2:39 pm | NE 4TH ST & NE 4TH AVE   |

## 25 OHS PM

### TIME    LOCATION

|         |                              |
|---------|------------------------------|
| 2:15 pm | OHS                          |
| 2:22 pm | SW 24TH AVE & SW 2ND CT      |
| 2:24 pm | SW 24TH AVE & SW 8TH ST      |
| 2:25 pm | SW 24TH AVE & SW 13TH ST     |
| 2:26 pm | SW 24TH AVE & SW 18TH CT     |
| 2:27 pm | SW 24TH AVE & SW 24TH LN     |
| 2:28 pm | SW 24TH AVE & SW 33RD CIR    |
| 2:30 pm | SW 28TH ST & OAK LAKE VILLAS |
| 2:34 pm | SW 3RD AVE & SW 23RD ST      |
| 2:36 pm | SW 7TH AVE & SW 19TH ST      |

## 26 OHS PM

### TIME    LOCATION

|         |                          |
|---------|--------------------------|
| 2:15 pm | OHS                      |
| 2:21 pm | SW 11TH AVE & SW 3RD ST  |
| 2:23 pm | SW 11TH AVE & SW 9TH ST  |
| 2:24 pm | SW 8TH ST & SW 13TH AVE  |
| 2:25 pm | SW 8TH ST & SW 20TH AVE  |
| 2:28 pm | SW 16TH ST & SW 19TH TER |
| 2:29 pm | SW 15TH ST & SW 10TH DR  |

## 27 OHS PM

### TIME    LOCATION

|         |                          |
|---------|--------------------------|
| 2:15 pm | OHS                      |
| 2:23 pm | 441 SE & BOX 80          |
| 2:27 pm | SE 34TH AVE & BOX 3337   |
| 2:27 pm | SE 28TH ST & SE 35TH AVE |
| 2:28 pm | SE 28TH ST & SE 37TH AVE |
| 2:29 pm | SE 28TH ST & SE 39TH AVE |

# Okeechobee High School

|         |                                  |
|---------|----------------------------------|
| 2:30 pm | SE 38TH AVE & BOX 3431           |
| 2:33 pm | 441 SE & SE 14TH TER             |
| 2:35 pm | 441 SE & BOX 833                 |
| 2:38 pm | 441 S & SCOTTISH INN (# 17)      |
| 2:39 pm | 441 S & TOWN CENTER APTS. (# 35) |

## 28 OHS PM

### TIME    LOCATION

|         |                          |
|---------|--------------------------|
| 2:15 pm | OHS                      |
| 2:22 pm | 70 E & NE 31ST TER       |
| 2:25 pm | 70 E & NE 56TH AVE       |
| 2:28 pm | NE 80TH AVE & BOS 1355   |
| 2:29 pm | NE 82ND AVE & NE 12TH LN |
| 2:31 pm | NE 80TH AVE & NE 8TH DR  |
| 2:33 pm | SE 80TH AVE & BOX 560    |
| 2:35 pm | SE 8TH ST & SE 74TH AVE  |
| 2:37 pm | SE 60TH AVE & BOX 252    |
| 2:39 pm | NE 60TH AVE & NE 4TH LN  |
| 2:40 pm | NE 60TH AVE & NE 8TH ST  |

## 29 OHS PM

### TIME    LOCATION

|         |                            |
|---------|----------------------------|
| 2:15 pm | OHS                        |
| 2:21 pm | NW 36TH ST & NW 38TH AVE   |
| 2:36 pm | NW 176TH AVE & BOX 16980   |
| 2:39 pm | NW 176TH AVE & NW 190TH RD |
| 2:42 pm | NW 176TH AVE & NW 203RD ST |
| 2:43 pm | NW 176TH AVE & NW 208TH ST |
| 2:45 pm | NW 176TH AVE & BOX 22150   |
| 2:53 pm | NW 192ND AVE & NW 248TH ST |
| 2:55 pm | NW 192ND AVE & NW 256TH ST |
| 2:57 pm | NW 192ND AVE & NW 272ND ST |
| 2:59 pm | NW 192ND AVE & NW 280TH ST |
| 3:00 pm | NW 192ND AVE & NW 288TH ST |
| 3:02 pm | NW 192ND AVE & NW 304TH ST |
| 3:04 pm | NW 192ND AVE & NW 320TH ST |

## 30 OHS PM

### TIME    LOCATION

|         |  |
|---------|--|
| 2:00 pm | OHS  |
| 2:28 pm | 70 E & BOX 9812  |
| 2:30 pm | NE 103 <sup>RD</sup> AVE & NE 27 <sup>TH</sup> ST & NE 28TH LN |
| 2:31 pm | NE 103RD AVE & NE 23RD LN                                      |
| 2:32 pm | NE 103RD AVE & NE 17TH LN                                      |
| 2:34 pm | NE 103RD AVE & NE 11TH CT                                      |
| 2:35 pm | NE 103RD AVE & NE 106TH CT                                     |
| 2:40 pm | 70 E & BOX 11600   |

|         |                          |
|---------|--------------------------|
| 2:42 pm | NE 122ND DR & NE 51ST PL |
|---------|--------------------------|

## 31 OHS PM

### TIME    LOCATION

|         |                          |
|---------|--------------------------|
| 2:15 pm | OHS (0101)               |
| 2:26 pm | NE 62ND AVE & NE 9TH WAY |
| 2:27 pm | NE 64TH AVE & NE 10TH LN |
| 2:29 pm | NE 64TH AVE & NE 8TH WAY |
| 2:30 pm | NE 62ND AVE & NE 5TH ST  |
| 2:33 pm | 70 E & NE 55TH TRL       |
| 2:36 pm | NE 8TH ST & NE 31ST TER  |
| 2:37 pm | NE 8TH ST & NE 28TH TER  |

## 32 OHS PM (01 OHS AM)

### TIME    LOCATION

|         |                                  |
|---------|----------------------------------|
| 2:00 pm | OHS                              |
| 2:27 pm | 441 SE & BOX 2730                |
| 2:29 pm | 441 SE & SE 33RD TER             |
| 2:30 pm | 441 SE & BTWN SE 35TH & 36TH AVE |
| 2:31 pm | 441 SE & SE 42ND PL              |
| 2:33 pm | 441 SE & SE 50TH AVE             |
| 2:34 pm | 441 SE & BOX 5320                |
| 2:37 pm | 441 SE & GATOR RV                |
| 2:38 pm | 441 SE & BOX 7777                |
| 2:39 pm | 441 SE & BOX 8041                |
| 2:42 pm | 441 SE & BOX 8485                |
| 2:46 pm | 441 SE & BOX 9892                |
| 2:48 pm | 441 SE & BOX 11486               |
| 2:49 pm | 441 SE & SE 118TH TRL            |
| 2:52 pm | 441 SE & BOX 12963               |
| 2:56 pm | 441 SE & 441 SE & Barlow's       |
| 2:59 pm | 441 SE & DOUGLAS TURNAROUND      |
| 3:01 pm | 441 SE & BOX 13801               |
| 3:05 pm | SE 126TH BLVD & BOX 9483         |

## 33 OHS PM

### TIME    LOCATION

|         |                            |
|---------|----------------------------|
| 2:15 pm | OHS                        |
| 2:25 pm | 441 N & MAC 4 (17000)      |
| 2:32 pm | 441 N & NE 290TH TRL       |
| 2:34 pm | 441 N & NW 308TH ST        |
| 2:37 pm | 441 N & NE 325TH TRL       |
| 2:38 pm | 441 N & INDIAN HAMMOCK     |
| 2:42 pm | NW 344TH ST & NW 25TH AVE  |
| 2:43 pm | NW 344TH ST & NW 21ST AVE  |
| 2:48 pm | NW 4TH DR & NW 352ND CT    |
| 2:54 pm | NE 342ND TRL & NE 356TH CT |

# Okeechobee High School

2:56 pm NE 342ND TRL & NE 361ST CT  
 2:58 pm NE 366TH TRL & NE 9TH DR  
 3:03 pm NW 392ND ST & NW 24TH DR

### 34 OHS PM (1/2 of 30 OHS AM)

**TIME LOCATION**

2:15 pm OHS (0101)  
 2:28 pm NE 96TH AVE & BOX 2644 (30 AM)  
 2:31 pm NE 101ST AVE & BOX 1255 (30 AM)  
 2:37 pm NE 80TH AVE & NE 37TH ST (30 AM)  
 2:40 pm 70 E & NE 71ST AVE (30 AM)  
 2:41 pm 70 E & NE 64TH DR (30 AM)

### 35 OHS PM

**TIME LOCATION**

2:15 pm OHS  
 2:25 pm NE 10TH LN & NE 48TH AVE  
 2:26 pm NE 42ND TER & NE 9TH LN  
 2:29 pm 70 E & NE 24TH AVE  
 2:34 pm SE 9TH AVE & SE 8TH ST  
 2:36 pm SE 9TH AVE & SE 15TH CT  
 2:38 pm SE 21ST ST & SE 9TH AVE  
 2:41 pm SE 8TH DR & SE 10TH ST  
 2:43 pm SE 8TH AVE & SE 3RD ST

### 36 OHS PM

**TIME LOCATION**

2:15 pm OHS  
 2:22 pm 70 W & BOX 1659  
 2:25 pm NW 28TH AVE & NW 1ST ST  
 2:26 pm NW 26TH AVE & NW 6TH ST  
 2:28 pm NW 22ND AVE & NW 4TH ST

### 39 OHS PM

**TIME LOCATION**

2:15 pm OHS  
 2:22 pm NW 36TH ST & NW 23RD AVE  
 2:23 pm NW 36TH ST & NW 28TH AVE

### 40 OHS PM

**TIME LOCATION**

2:00 pm OHS  
 2:20 pm NW 36TH ST & NW 18TH AVE  
 2:20 pm 98 N & LANIER RANCH  
 2:24 pm NW 80TH AVE & NW 82ND CT

2:26 pm NW 80TH AVE & NW 90TH CT  
 2:27 pm NW 80TH AVE & NW 96TH CT  
 2:37 pm NW 160TH ST & NW 144TH AVE  
 2:39 pm NW 160TH ST & BOX 12409

### 42 OHS PM

**TIME LOCATION**

2:00 pm OHS  
 2:19 pm SE 4TH AVE & SE 4TH ST  
 2:25 pm SE 40TH AVE & SE 22ND CT  
 2:27 pm SE 26TH ST & SE 34TH DR  
 2:30 pm SE 26TH ST & BOX 3716  
 2:33 pm SE 43RD AVE & SE 27TH ST



## BRENNAN EYE CARE

# 863.467.0595



"Kids See Free!"

with the purchase of a frame, kids receive the lenses FREE

Board Certified  
Optometric Physicians  
Dr. J. Patrick Brennan  
Dr. Christine Brennan Bishop

Two generations  
providing eye  
care to the  
families of  
Okeechobee for  
the past  
30+ years!

Contact Lenses | Eye Examinations | Ocular Disease | Diabetic Eye Exam  
Glaucoma Management | Emergency Eye Care

Quality Eye Care **YOU** Can Trust!

www.BrennanEyeCare.com

710 S Parrott Avenue | Okeechobee, FL 34974

# Osceola Middle School

## Exceeding Expectations at Osceola Middle School!

Where has the summer gone? Hard to believe that in less than three weeks the students will once again bring life back to the campus at Osceola Middle School. This is Sean Downing, your principal, and I am looking forward to the start of my tenth year here at OMS. We have had a great summer and our staff has worked extra-hard to make sure that we are ready for you to visit us on Open House on Thursday, August 8, 2019 from 6:00 to 8:00 PM.

I would like to thank students and families for their hard work last year. We received a school grade of B from the Florida Department of Education based on our performance on state assessments for the third in the last four years! We ranked third out of twelve middle schools in our consortium last year (Okeechobee, Hardee, Hendry, Glades Highlands and DeSoto County). We will continue this momentum this year!

Our main goal for 2019-2020 involve giving parents a greater voice in what we do at Osceola Middle School! With that, we would like to invite you to come to a Family Goal Setting BBQ on August 15 when we hope to solicit input for goals for the coming school year. Please join us if you are able. Also, we plan to bring back a sixth grade orientation in the gym at 6:00 PM on August 1. We will share some of the Frequently Asked Questions for upcoming middle school parents and students, including your dress code questions (prior to the Florida Tax Free Holiday on August 2-4, 2019). If you are interested in additional information, please email me!

I am committed to keeping you informed of what we do on

**Sean Downing**  
Principal



our campus. If you would like to be included in my Warrior Weekly Update email, please join my group on REMIND @wwu2020 so I may include you. If you like watching from afar and would enjoy seeing pictures of the students during the multitude of activities on the campus, please "like" us on Facebook (@Osceola.Middle.Okeechobee)! We try to get something new on the Facebook page at least once a week (sometimes more often than that). Additionally, we update our website frequently so check us out online at <http://osceolamiddleschool.sites.thedigitalbell.com/>.

As the summer winds down, let me remind you that students entering seventh grade are required to show proof of vaccinations prior to issuing a schedule/admitting a student to class. If you have a question, please call the main office at (863) 462-5070. Additionally, fall sports tryouts happen right away when we return. Student-athletes are not permitted to try out for a middle school sport until we have a completed physical form/athletic packet on file with Mr. Perman, Athletic Director.

Thank you for your continued support and trust in Osceola Middle School: Exceeding Expectations!

### Finally, here are some dates for you to put on your calendar:

**Thursday, August 1: 6th Grade Orientation and Parent Night at 6:00 PM in the OMS Gymnasium.**

**Thursday, August 8: Open House (district-wide) from 6:00-8:00 PM. We will have signs posted all around campus to direct you!**

**Monday, August 12: The first day of school for students.**

**Thursday, August 15: Family Goal Setting BBQ from 6:00 to 7:00 PM. Come help us set goals for 2019-2020!**

**Friday, August 16: Back to School Social from 4:00 to 5:30 PM.**

**Wednesday, September 11: Quarter 1 Progress Report Day.**

**Thursday, September 12: Early Release Day.**

# Osceola Middle School

## 01 OMS AM

| <u>TIMES</u> | <u>LOCATION</u>       |
|--------------|-----------------------|
| 8:08 am      | 441 SE & BOX 14141    |
| 8:09 am      | 441 SE & BOX 13801    |
| 8:11 am      | 441 SE & BOX 12963    |
| 8:13 am      | 441 SE & SE 118TH TRL |
| 8:14 am      | 441 SE & BOX 11486    |
| 8:16 am      | 441 SE & BOX 10366    |
| 8:18 am      | 441 SE & SE 97TH WAY  |
| 8:20 am      | 441 SE & SE 88TH BLVD |
| 8:22 am      | 441 SE & BOX 8485     |
| 8:23 am      | 441 SE & BOX 8041     |
| 8:24 am      | 441 SE & BOX 7777     |
| 8:26 am      | 441 SE & BOX 6500     |
| 8:28 am      | 441 SE & BOX 6070     |
| 8:30 am      | 441 SE & SE 50TH AVE  |
| 8:31 am      | 441 SE & CYPRUSS HUT  |
| 8:32 am      | 441 SE & SE 42ND PL   |
| 8:40 am      | OMS                   |

## 03 OMS AM

| <u>TIMES</u> | <u>LOCATION</u>            |
|--------------|----------------------------|
| 8:04 am      | SW 67TH DR & BOX 311       |
| 8:11 am      | SW 21ST PKWY & BOX 7611    |
| 8:13 am      | SW 21ST PKWY & SW 69TH TER |
| 8:17 am      | SW 13TH ST & BOX 7665      |
| 8:20 am      | SW 9TH ST & BOX 6725       |
| 8:22 am      | SW 9TH ST & SW 85TH WAY    |
| 8:24 am      | SW 87TH TER & SW 5TH LN    |
| 8:26 am      | SW 2ND ST & BOX 8552       |
| 8:28 am      | 70 W & SW 77TH TER         |
| 8:29 am      | 70 W & SW 72ND TER         |
| 8:33 am      | SW 18TH AVE & SW 2ND WAY   |
| 8:36 am      | SW 10TH AVE & SW 9TH ST    |
| 8:37 am      | SW 7TH AVE & SW 14TH ST    |
| 8:40 am      | OMS                        |

## 05 OMS AM

| <u>TIMES</u> | <u>LOCATION</u>          |
|--------------|--------------------------|
| 8:29 am      | 70 W & NW 30TH TER       |
| 8:31 am      | NW 36TH TER & NW 4TH ST  |
| 8:34 am      | SW 24TH AVE & SW 8TH ST  |
| 8:36 am      | SW 24TH AVE & SW 19TH LN |
| 8:37 am      | SW 24TH AVE & SW 21ST CT |
| 8:40 am      | OMS                      |

## 7 OMS AM

| <u>TIMES</u> | <u>LOCATION</u>         |
|--------------|-------------------------|
| 8:17 am      | SE 16TH AVE & SE 2ND ST |
| 8:19 am      | SE 10TH AVE & SE 6TH ST |
| 8:21 am      | SE 10TH AVE & J&W MHP   |
| 8:23 am      | SE 4TH AVE & SE 4TH ST  |
| 8:25 am      | SW 5TH AVE & SW 3RD ST  |
| 8:27 am      | SW 7TH AVE & SW 9TH ST  |
| 8:30 am      | SW 3RD AVE & SW 10TH ST |
| 8:31 am      | SW 3RD AVE & SW 13TH ST |
| 8:33 am      | SW 19TH ST & SW 5TH DR  |
| 8:35 am      | SW 3RD AVE & SW 23RD ST |
| 8:40 am      | OMS                     |

## 16 OMS AM (23 OMS PM)

| <u>TIMES</u> | <u>LOCATION</u>                    |
|--------------|------------------------------------|
| 7:45 am      | 70 E & NE 56TH AVE                 |
| 7:48 am      | 70 E & BOX 8714                    |
| 7:52 am      | NE 16TH ST & BOX 10020             |
| 7:54 am      | NE 96TH AVE & BOX 1100             |
| 7:58 am      | NE 96TH AVE & BOX 2396             |
| 8:00 am      | NE 103RD AVE & NE 30TH ST          |
| 8:01 am      | NE 103RD AVE & NE 28TH LN          |
| 8:02 am      | NE 103RD AVE & NE 23RD LN          |
| 8:06 am      | NE 103RD AVE & NE 11TH CT          |
| 8:06 am      | NE 106TH CT & YELLOW DEAD END SIGN |
| 8:13 am      | NE 128TH AVE & NE 25TH ST          |
| 8:14 am      | NE 128TH AVE & NE 20TH CT          |
| 8:16 am      | NE 128TH AVE & BOX 1111            |
| 8:20 am      | SE 34TH ST & SE 132ND AVE          |
| 8:22 am      | SE 46TH ST & BOX 12913             |
| 8:24 am      | SE 46TH ST & SE 138TH AVE          |
| 8:26 am      | SE 128TH AVE & BOX 4951            |
| 8:27 am      | SE 128TH AVE & BOX 5251            |
| 8:28 am      | SE 128TH AVE & SE 65TH LN          |
| 8:39 am      | SE 6TH ST & SE 37TH TERR           |
| 8:40 am      | SE 8TH ST & SE 38TH AVE            |
| 8:55 am      | OMS                                |

## 17 OMS AM

| <u>TIMES</u> | <u>LOCATION</u>            |
|--------------|----------------------------|
| 8:23 am      | SE 18TH TER & SE 30TH ST   |
| 8:24 am      | SE 29TH ST & BOX 2302      |
| 8:26 am      | SE 27TH ST & BOX 2360      |
| 8:28 am      | SE 18TH TER & SE 24TH BLVD |
| 8:29 am      | SE 24TH BLVD & SE 25TH DR  |
| 8:30 am      | SE 27TH AVE & SE 25TH DR   |

# Osceola Middle School

8:35 am 441 SE &amp; SHANNON'S OAKS

8:40 am OMS

**19 OMS AM****TIMES      LOCATION**

8:13 am 78 W &amp; BOX 7645

8:21 am BHR COMMUNITY CENTER

8:26 am 78 W &amp; BOX 9340

8:27 am 78 W &amp; BOX 8825

8:31 am SW 16TH WAY &amp; SW 53RD ST

8:35 am SW 39TH LN &amp; SW 13TH WAY

8:38 am SW 32ND ST &amp; SW 3RD TER

8:40 am OMS

**20 OMS AM****TIMES      LOCATION**

8:17 am SW 10TH AVE &amp; SW 15TH ST

8:19 am SW 16TH ST &amp; SW 22ND TER

8:21 am SW 16TH ST &amp; SW 19TH TER

8:27 am SW 16TH ST &amp; SW 40TH DR

8:30 am SW 16TH ST &amp; SW 28TH AVE

8:31 am SW 34TH TER &amp; SW 17TH ST

8:32 am SW 34TH TER &amp; SW 22ND ST

8:35 am SW 24TH AVE &amp; SW 33RD CIR

8:37 am SW 28TH ST &amp; OAK LAKE APTS

8:40 am OMS

**25 OMS AM****TIMES      LOCATION**

8:21 am SE 26TH ST &amp; BOX 4033

8:22 am SE 26TH ST &amp; BOX 3523

8:23 am SE 34TH DR &amp; SE 25TH ST

8:25 am SE 43RD AVE &amp; SE 27TH ST

8:26 am SE 28TH ST &amp; BOX 4112

8:27 am SE 28TH ST &amp; SE 38TH AVE

8:28 am SE 28TH ST &amp; SE 35TH AVE

8:29 am SE 34TH AVE &amp; BOX 3411

8:30 am 441 SE &amp; SE 33RD TER.

8:33 am SE 18TH TER &amp; SE 38TH TRL

8:34 am SE 18TH TER &amp; SE 34TH LN

8:37 am PALM CREEK

8:40 am OMS

**28 OMS AM****TIMES      LOCATION**

8:08 am 710 E &amp; BOX 4650

8:10 am 710 E &amp; SE 28TH ST

8:13 am SE 30TH PKWY &amp; SE 59TH BLVD

8:15 am SE 30TH PKWY &amp; BOX 6144

8:24 am SE 40TH AVE &amp; SE 22ND CT

8:26 am SE 28TH ST &amp; SE 44TH AVE

8:28 am SE 39TH AVE &amp; SE 29TH CT

8:30 am SE 38TH AVE &amp; BOX 3321

8:31 am 441 SE &amp; BOX 3525

8:33 am 441 SE &amp; BOX 2526

8:40 am OMS

**30 OMS AM****TIMES      LOCATION**

8:22 am SE 13TH AVE &amp; BOX 80

8:23 am SE 16TH AVE &amp; SE 6TH LN

8:24 am SE 14TH AVE &amp; SE 8TH ST

8:26 am SE 9TH AVE &amp; SE 9TH CT

8:27 am SE 9TH AVE &amp; SE 11TH ST

8:28 am SE 14TH ST &amp; SE 9TH AVE

8:29 am SE 21ST ST &amp; SE 9TH AVE

8:32 am SE 10TH ST &amp; SE 8TH AVE

8:33 am SE 8TH AVE &amp; SE 8TH ST

8:34 am SE 8TH AVE &amp; SE 3RD ST

8:40 am OMS

**31 OMS AM****TIMES      LOCATION**

8:10 am NE 80TH AVE &amp; BOX 1355

8:11 am NE 82ND AVE &amp; NE 12TH LN

8:12 am NE 80TH AVE &amp; NE 8TH DR

8:15 am SE 80TH AVE &amp; BOX 560

8:18 am SE 68TH AVE &amp; SE 8TH ST

8:20 am SE 60TH AVE &amp; BOX 258

8:22 am NE 60TH AVE &amp; NE 4TH LN

8:23 am NE 60TH AVE &amp; NE 8TH ST

8:24 am NE 60TH AVE &amp; NE 9TH WAY

8:25 am NE 64TH AVE &amp; NE 10TH LN

8:27 am NE 62ND AVE &amp; NE 7TH ST

8:27 am NE 62ND AVE &amp; NE 4TH ST

8:40 am OMS

**32 OMS AM (27 OMS PM)****TIMES      LOCATION**

8:07 am SE 57TH DR &amp; SE 89TH TER

8:09 am SE 57TH DR &amp; SE 81ST CIR

8:10 am SE 59TH CIR &amp; SE 80TH TRL

8:12 am SE 59TH DR &amp; SE 85TH TER



# Osceola Middle School

|         |                              |
|---------|------------------------------|
| 8:14 am | SE 57TH DR & SE 93RD TRL     |
| 8:15 am | SE 59TH DR & SE 91ST TRL     |
| 8:18 am | SE 67TH DR & SE 88TH TRL     |
| 8:18 am | SE 87TH BLVD & SE 65TH WAY   |
| 8:20 am | SE 87TH BLVD & SE 62ND DR    |
| 8:22 am | SE 87TH TRL & SE 68TH DR     |
| 8:26 am | 441 SE & BOX 5670            |
| 8:26 am | 441 SE & BOX 5390            |
| 8:31 am | 441 SE & SE 14TH TER         |
| 8:33 am | 441 SE & BOX 80              |
| 8:36 am | 441 S & SCOTTISH INN (17 PM) |
| 8:38 am | 441 S & TOWN CENTER (35 PM)  |
| 8:41 am | OMS                          |

## 35 OMS AM

### TIMES      LOCATION

|         |                          |
|---------|--------------------------|
| 8:28 am | NW 38TH TER & BOX 95     |
| 8:30 am | NW 32ND AVE & NW 2ND ST  |
| 8:33 am | SW 11TH AVE & SW 3RD ST  |
| 8:35 am | SW 11TH AVE & SW 6TH ST  |
| 8:36 am | SW 8TH ST & SW 13TH AVE  |
| 8:37 am | SW 11TH ST & SW 13TH AVE |
| 8:40 am | OMS                      |

## 36 OMS AM

### TIMES      LOCATION

|         |                                    |
|---------|------------------------------------|
| 8:37 am | NE 18TH TER & BTWN NE 3RD & 4TH ST |
| 8:39 am | NE 16TH AVE & NE 8TH ST            |
| 8:40 am | NE 16TH AVE & NE 12TH ST           |
| 8:40 am | NE 16TH AVE & NE 14TH ST           |
| 8:42 am | NE 14TH AVE & NE 10TH ST           |
| 8:43 am | NE 14TH AVE & NE 6TH ST            |
| 8:50 am | OMS                                |

## 42 OMS AM

### TIMES      LOCATION

|         |                          |
|---------|--------------------------|
| 8:16 am | 70 E & NE 31ST TER       |
| 8:20 am | NE 64TH AVE & NE 7TH LN  |
| 8:22 am | NE 64TH AVE & NE 2ND ST  |
| 8:23 am | CENTER ST & BOX 6868     |
| 8:25 am | NE 70TH AVE & NE 1ST ST  |
| 8:28 am | NE 70TH AVE & NE 5TH ST  |
| 8:29 am | NE 70TH AVE & NE 11TH ST |
| 8:37 am | NE 4TH AVE & NE 6TH ST   |
| 8:43 am | OMS                      |

## 01 OMS PM

### TIME      LOCATION

|         |                       |
|---------|-----------------------|
| 3:45 pm | OMS                   |
| 3:53 pm | 441 SE & SE 42ND PL   |
| 3:55 pm | 4701 US HWY 441 SE    |
| 3:56 pm | 441 SE & SE 50TH AVE  |
| 3:57 pm | 441 SE & BOX 5670     |
| 3:58 pm | 441 SE & BOX 6070     |
| 4:01 pm | 441 SE & BOX 6500     |
| 4:02 pm | 441 SE & BOX 7777     |
| 4:03 pm | 441 SE & BOX 8041     |
| 4:05 pm | 441 SE & BOX 8485     |
| 4:07 pm | 441 SE & SE 88TH BLVD |
| 4:09 pm | 441 SE & SE 97TH WAY  |
| 4:11 pm | 441 SE & BOX 10366    |
| 4:13 pm | 441 SE & BOX 11486    |
| 4:14 pm | 441 SE & SE 118TH TRL |
| 4:17 pm | 441 SE & BOX 12963    |
| 4:18 pm | 441 SE & BOX 13801    |
| 4:19 pm | 441 SE & BOX 14141    |

## 03 OMS PM

### TIME      LOCATION

|         |                            |
|---------|----------------------------|
| 3:40 pm | OMS                        |
| 3:43 pm | SW 7TH AVE & SW 14TH ST    |
| 3:45 pm | SW 10TH AVE & SW 9TH ST    |
| 3:47 pm | SW 18TH AVE & SW 2ND WAY   |
| 3:53 pm | SW 67TH DR & BOX 311       |
| 3:57 pm | SW 21ST PKWY & BOX 7611    |
| 3:59 pm | SW 21ST PKWY & SW 69TH TER |
| 4:02 pm | SW 13TH ST & BOX 7665      |
| 4:05 pm | SW 9TH ST & BOX 6725       |
| 4:08 pm | SW 9TH ST & SW 85TH WAY    |
| 4:09 pm | SW 87TH TER & SW 5TH LN    |
| 4:10 pm | SW 2ND ST & BOX 8552       |
| 4:13 pm | 70 W & SW 77TH TER         |
| 4:14 pm | 70 W & SW 72ND TER         |

## 05 OMS PM

### TIME      LOCATION

|         |                          |
|---------|--------------------------|
| 3:40 pm | OMS                      |
| 3:45 pm | SW 24TH AVE & SW 21ST CT |
| 3:46 pm | SW 24TH AVE & SW 19TH LN |
| 3:48 pm | SW 24TH AVE & SW 8TH ST  |
| 3:51 pm | 70 W & NW 30TH TER       |
| 3:53 pm | NW 36TH TER & NW 4TH ST  |

# Osceola Middle School

## 07 OMS PM

### TIME      LOCATION

|         |                         |
|---------|-------------------------|
| 3:53 pm | OMS                     |
| 4:00 pm | SW 3RD AVE & SW 23RD ST |
| 4:02 pm | SW 19TH ST & SW 5TH DR  |
| 4:04 pm | SW 3RD AVE & SW 13TH ST |
| 4:06 pm | SW 3RD AVE & SW 10TH ST |
| 4:08 pm | SW 7TH AVE & SW 9TH ST  |
| 4:11 pm | SW 5TH AVE & SW 3RD ST  |
| 4:14 pm | SE 4TH ST & SE 4TH AVE  |
| 4:17 pm | SE 10TH AVE & SE 6TH ST |
| 4:18 pm | SE 10TH AVE & J&W MHP   |
| 4:21 pm | SE 16TH AVE & SE 2ND ST |

## 17 OMS PM

### TIME      LOCATION

|         |                                     |
|---------|-------------------------------------|
| 3:50 pm | OMS                                 |
| 3:57 pm | SE 18TH TER & SE 30TH ST            |
| 3:58 pm | SE 29TH ST & BOX 2302               |
| 4:00 pm | SE 27TH ST & BOX 2360               |
| 4:02 pm | SE 18TH TER & SE 24TH BLVD          |
| 4:02 pm | SE 24TH BLVD & SE 25TH DR           |
| 4:04 pm | SE 27TH AVE & SE 25TH DR            |
| 4:08 pm | 441 SE & SHANNON'S OAKS             |
| 4:12 pm | S PARROTT AVE & SCOTTISH INN (# 32) |

## 19 OMS PM

### TIME      LOCATION

|         |                          |
|---------|--------------------------|
| 3:55 pm | OMS                      |
| 3:58 pm | SW 32ND ST & SW 3RD TER  |
| 4:01 pm | SW 39TH LN & SW 13TH WAY |
| 4:04 pm | SW 16TH WAY & SW 53RD ST |
| 4:08 pm | 78 W & BOX 7645          |
| 4:15 pm | BHR COMMUNITY CENTER     |
| 4:19 pm | 78 W & BOX 9340          |
| 4:22 pm | 78 W & BOX 8825          |

## 20 OMS PM

### TIME      LOCATION

|         |                           |
|---------|---------------------------|
| 3:40 pm | OMS                       |
| 3:42 pm | SW 15TH ST & SW 10TH AVE  |
| 3:44 pm | SW 16TH ST & SW 19TH TER  |
| 3:45 pm | SW 16TH ST & SW 22ND TER  |
| 3:47 pm | SW 16TH ST & SW 28TH AVE  |
| 3:49 pm | SW 16TH ST, & SW 40TH DR. |
| 3:51 pm | SW 34TH TER & SW 17TH ST  |

|         |                              |
|---------|------------------------------|
| 3:53 pm | SW 34TH TER & SW 22ND ST     |
| 3:56 pm | SW 24TH AVE & SW 33RD CIR    |
| 3:57 pm | SW 28TH ST & OAK LAKE VILLAS |

## 23 OMS PM (16 OMS AM)

### TIME      LOCATION

|         |                                    |
|---------|------------------------------------|
| 3:45 pm | OMS                                |
| 3:55 pm | SE 6TH ST & SE 37TH TERR           |
| 3:57 pm | SE 8TH ST & SE 38TH AVE            |
| 4:01 pm | 70 E & NE 56TH AVE                 |
| 4:04 pm | 70 E & BOX 8714                    |
| 4:08 pm | NE 16TH ST & BOX 10020             |
| 4:11 pm | 1100 NE 96TH AVE                   |
| 4:14 pm | NE 96TH AVE & BOX 2396             |
| 4:17 pm | NE 103RD AVE & NE 30TH ST          |
| 4:17 pm | NE 103RD AVE & NE 28TH LN          |
| 4:19 pm | NEW 103RD AVE & NE 23RD LN         |
| 4:21 pm | NE 103RD AVE & NE 17TH LN          |
| 4:23 pm | NE 103RD AVE & NE 11TH CT          |
| 4:24 pm | NE 106TH CT & YELLOW DEAD END SIGN |
| 4:31 pm | NE 128TH AVE & NE 25TH ST          |
| 4:33 pm | NE 128TH AVE & NE 20TH CT          |
| 4:35 pm | NE 128TH AVE & BOX 1111            |
| 4:39 pm | SE 34TH ST & SE 132ND AVE          |
| 4:42 pm | SE 46TH ST & BOX 12913             |
| 4:44 pm | SE 46TH ST & SE 138TH AVE          |
| 4:47 pm | SE 128TH AVE & BOX 4951            |
| 4:49 pm | SE 128TH AVE & BOX 5251            |
| 4:51 pm | SE 128TH AVE & SE 65TH LN          |

## 25 OMS PM

### TIME      LOCATION

|         |                           |
|---------|---------------------------|
| 3:40 pm | OMS                       |
| 3:48 pm | SE 34TH AVE & BOX 3411    |
| 3:49 pm | SE 28TH ST & SE 35TH AVE  |
| 3:50 pm | SE 28TH ST & SE 38TH AVE  |
| 3:51 pm | SE 28TH ST & BOX 4112     |
| 3:52 pm | SE 43RD AVE & SE 27TH ST  |
| 3:53 pm | SE 26TH ST & BOX 4033     |
| 3:55 pm | SE 26TH ST & BOX 3523     |
| 3:55 pm | SE 34TH DR & SE 25TH ST   |
| 4:01 pm | 441 SE & SE 33RD TERR     |
| 4:04 pm | SE 18TH TER & SE 38TH TRL |
| 4:05 pm | SE 18TH TER & SE 34TH LN  |
| 4:08 pm | PALM CREEK                |

# Osceola Middle School

## 27 OMS PM (32 OMS AM)

| <u>TIME</u> | <u>LOCATION</u>            |
|-------------|----------------------------|
| 3:50 pm     | OMS                        |
| 3:54 pm     | 441 SE & BOX 80            |
| 3:57 pm     | 1422 US HWY 441 SE         |
| 4:02 pm     | 441 SE & BOX 5390          |
| 4:07 pm     | SE 87TH TRL & SE 68 DR     |
| 4:09 pm     | SE 67TH DR & SE 88TH TRL   |
| 4:10 pm     | SE 87TH BLVD & SE 65TH WAY |
| 4:11 pm     | SE 87TH BLVD & SE 62ND DR  |
| 4:15 pm     | SE 57TH DR & SE 93RD TRL   |
| 4:16 pm     | SE 59TH DR & SE 91ST TRL   |
| 4:18 pm     | SE 57TH DR & SE 89TH TER   |
| 4:21 pm     | SE 57TH DR & SE 81ST CIR   |
| 4:22 pm     | SE 59TH CIR & SE 80TH TRL  |
| 4:25 pm     | SE 59TH DR & SE 85TH TER   |

## 28 OMS PM

| <u>TIME</u> | <u>LOCATION</u>             |
|-------------|-----------------------------|
| 3:40 pm     | OMS                         |
| 3:48 pm     | 441 SE & BOX 2526           |
| 3:50 pm     | 441 SE & BOX 3525           |
| 3:52 pm     | SE 38TH AVE & BOX 3321      |
| 3:54 pm     | SE 39TH AVE & SE 29TH CT    |
| 3:55 pm     | SE 28TH ST & SE 44TH AVE    |
| 3:57 pm     | SE 40TH AVE & SE 22ND CT    |
| 4:02 pm     | 710 E & BOX 4650            |
| 4:05 pm     | SE 30TH PKWY & SE 59TH BLVD |
| 4:07 pm     | SE 30TH PKWY & BOX 6144     |
| 4:09 pm     | 710 E & SE 28TH ST          |

## 30 OMS PM

| <u>TIME</u> | <u>LOCATION</u>         |
|-------------|-------------------------|
| 3:50 pm     | OMS                     |
| 3:57 pm     | SE 8TH AVE & SE 3RD ST  |
| 3:58 pm     | SE 8TH AVE & SE 8TH ST  |
| 4:00 pm     | SE 10TH ST & SE 8TH AVE |
| 4:02 pm     | SE 21ST ST & SE 9TH AVE |
| 4:04 pm     | SE 14TH ST & SE 9TH AVE |
| 4:05 pm     | SE 9TH AVE & SE 11TH ST |
| 4:06 pm     | SE 9TH AVE & SE 9TH CT  |
| 4:08 pm     | SE 14TH AVE & SE 8TH ST |
| 4:09 pm     | SE 16TH AVE & SE 6TH LN |
| 4:10 pm     | SE 13TH AVE & BOX 80    |

## 31 OMS PM

| <u>TIME</u> | <u>LOCATION</u> |
|-------------|-----------------|
|-------------|-----------------|

|         |                          |
|---------|--------------------------|
| 3:40 pm | OMS                      |
| 3:51 pm | NE 60TH AVE & NE 9TH WAY |
| 3:52 pm | NE 60TH AVE & NE 8TH ST  |
| 3:53 pm | NE 60TH AVE & NE 4TH LN  |
| 3:55 pm | NE 62ND AVE & NE 4TH ST  |
| 3:56 pm | NE 62ND AVE & NE 7TH ST  |
| 3:57 pm | NE 64TH AVE & NE 10TH LN |
| 4:01 pm | NE 80TH AVE & BOX 1355   |
| 4:02 pm | NE 82ND AVE & NE 12TH LN |
| 4:03 pm | NE 80TH AVE & NE 8TH DR  |
| 4:06 pm | SE 80TH AVE & BOX 560    |
| 4:09 pm | SE 68TH AVE & SE 8TH ST  |
| 4:12 pm | SE 60TH AVE & BOX 258    |

## 35 OMS PM

| <u>TIME</u> | <u>LOCATION</u>             |
|-------------|-----------------------------|
| 3:45 pm     | OMS                         |
| 3:48 pm     | 441 S & TOWN CENTER (32 AM) |
| 3:52 pm     | SW 11TH ST & SW 13TH AVE    |
| 3:53 pm     | SW 8TH ST & SW 13TH AVE     |
| 3:54 pm     | SW 11TH AVE & SW 6TH ST     |
| 3:55 pm     | SW 11TH AVE & SW 3RD ST     |
| 3:58 pm     | NW 32ND AVE & NW 2ND ST     |
| 4:00 pm     | NW 38TH TER & BOX 95        |

## 36 OMS PM

| <u>TIME</u> | <u>LOCATION</u>                    |
|-------------|------------------------------------|
| 3:40 pm     | OMS                                |
| 3:48 pm     | NE 18TH TER & BTWN NE 3RD & 4TH ST |
| 3:49 pm     | NE 16TH AVE & NE 8TH ST            |
| 3:50 pm     | NE 16TH AVE & NE 12TH ST           |
| 3:51 pm     | NE 16TH AVE & NE 14TH ST           |
| 3:52 pm     | NE 14TH AVE & NE 10TH ST           |
| 3:53 pm     | NE 14TH AVE & NE 6TH ST            |

## 42 OMS PM

| <u>TIME</u> | <u>LOCATION</u>          |
|-------------|--------------------------|
| 3:40 pm     | OMS                      |
| 3:49 pm     | 70 E & NE 31ST TER       |
| 3:54 pm     | NE 64TH AVE & NE 7TH LN  |
| 3:55 pm     | NE 64TH AVE & NE 2ND ST  |
| 3:56 pm     | CENTER ST BOX 6868       |
| 3:58 pm     | NE 70TH AVE & NE 1ST ST  |
| 4:01 pm     | NE 70TH AVE & NE 5TH ST  |
| 4:02 pm     | NE 70TH AVE & NE 11TH ST |
| 4:10 pm     | NE 4TH AVE & NE 6TH ST   |

# Yearling Middle School

## Yearling Middle School Looks to Build on Momentum with More Forward Thinking, Forward Moving in 2019-2020

**David Kraffoff**  
Principal YMS



**Jerrime Shells**  
Assistant Principal YMS



**By David Krakoff, YMS Principal and Jerrime Shells, YMS Assistant Principal**

We reflect on our accomplishments and advancement during the 2018-2019 school year at Yearling Middle School with great pride. But our growth has only made us more passionate and excited about what's ahead.

Last year was a motivating step as our students improved their proficiency rates in all four core subject areas as well while more than doubling the number of students who took and tested in proficient in high-school credit math courses. Our students' proficiency rate grew by 9% in Civics and by 5% in math, resulting in 58% of our students reaching proficient status in our math courses. Our math department enjoyed a banner year overall as 60% of our students improved test scores enough from 2017-18 to qualify for growth according to the Florida Department of Education's scale and 58% of our lowest quartile improved their scores enough to show state-defined growth.

Looking back will help us to move forward. Last year, we introduced Collaborative Learning Teams to our staff, which served as a system that supported our teachers' work with intentionally planning to deepen levels of learning for all students. Our teachers became strategic in guiding students to the deepest levels of a taxonomy of thinking while planning to differentiate instruction based on how students progressed in a unit

of study. Our staff also focused our instructional model around four primary categories, including: Conditions for Learning, Standards-Aligned Instruction, Authentic Learning, and Collaborative Learning. As our improving data suggests, we will continue with this valuable work in 2019-2020.

We will also expand our initiatives to include a campus-wide commitment to AVID strategies with the idea that all students can benefit from organizational strategies, exposure to more rigorous curriculum, and a crystal clear belief system among staff and students and ALL students' possibilities truly are limitless. In addition, we will emphasize reading and writing strategies as we have identified those skills as essential to our continued growth across our curriculum.

We look back with pride about 2018-2019. As we look ahead to 2019-2020, we are committed to growth so that we take another step toward achieving the revised vision for YMS that was created by a combination of all stakeholders last spring that states, "Yearling Middle School will prepare ALL students for success in college, career, and life." We thank you for the privilege of serving our students, families, and community, and hope we have earned your trust and continue to earn more as we work to guide all students to paths that will lead to success as adults.

### 04 YMS AM (26 YMS PM)

#### TIME LOCATION

|         |                                      |
|---------|--------------------------------------|
| 7:32 am | NW 144TH AVE & NW 304TH ST           |
| 7:36 am | NW 144TH AVE & NW 280TH ST           |
| 7:38 am | NW 144TH AVE & NW 272ND ST           |
| 7:41 am | NW 144TH AVE & NW 256TH ST           |
| 7:42 am | NW 144TH AVE & NW 248TH ST           |
| 7:46 am | NW 240TH ST & BOX 12500              |
| 7:48 am | NW 240TH ST & THOUROUGH BRED ESTATES |

8:03 am 441 N & MAC 4

8:40 am YMS

### 08 YMS AM (09 YMS PM)

#### TIME LOCATION

|         |                         |
|---------|-------------------------|
| 8:28 am | 70 W & BOX 1659         |
| 8:30 am | NW 18TH AVE & NW 6TH ST |
| 8:31 am | NW 11TH AVE & NW 3RD ST |
| 8:34 am | NW 2ND AVE & NW 6TH ST  |
| 8:36 am | NW 9TH AVE & NW 7TH ST  |

# Yearling Middle School

8:40 am YMS

**10 YMS AM**

| <u>TIME</u> | <u>LOCATION</u>          |
|-------------|--------------------------|
| 8:20 am     | NW 115TH DR & NW 2ND TER |
| 8:21 am     | NE 115TH DR & NE 3RD CIR |
| 8:23 am     | NE 110TH ST & NE 1ST WAY |
| 8:25 am     | NW 110TH ST & NW 8TH AVE |
| 8:26 am     | NW 106TH ST & NW 8TH AVE |
| 8:28 am     | NE 106TH ST & BOX 250    |
| 8:30 am     | NE 102ND ST & CENTER AVE |
| 8:32 am     | NW 102ND ST & NW 8TH AVE |
| 8:34 am     | NW 98TH ST & BOX 390     |
| 8:36 am     | 441 N & BOX 8903         |
| 8:41 am     | NW 36TH ST & NW 10TH AVE |
| 8:44 am     | YMS                      |

**11 YMS AM (33 YMS PM)**

| <u>TIME</u> | <u>LOCATION</u>            |
|-------------|----------------------------|
| 7:57 am     | 441 N & NE 308TH ST        |
| 7:59 am     | 441 N & NE 9TH AVE         |
| 8:02 am     | NE 342ND TRL & NE 4TH DR   |
| 8:03 am     | NE 342ND TRL & NE 7TH DR   |
| 8:04 am     | NE 342ND TRL & NE 356TH CT |
| 8:09 am     | NE 366TH TRL & NE 9TH DR   |
| 8:11 am     | NW 364TH RD & NW 8TH TER   |
| 8:15 am     | NW 392ND ST & NW 24TH DR   |
| 8:24 am     | NW 344TH ST & NW 29TH AVE  |
| 8:26 am     | NW 344TH ST & NW 21ST AVE  |
| 8:30 am     | 441 N & INDIAN HAMMOCK TRL |
| 8:34 am     | NE 300TH ST & CENTER AVE   |
| 8:38 am     | 441 N & NE 290TH TRL       |
| 8:55 am     | YMS                        |

**12 YMS AM (02 YMS PM)**

| <u>TIME</u> | <u>LOCATION</u>              |
|-------------|------------------------------|
| 8:05 am     | BROADLAND LN & KELTON TER    |
| 8:06 am     | BROADLAND LN & JORDAN TER    |
| 8:14 am     | NW 128TH AVE & UNNAMED       |
| 8:25 am     | SW RUCKS DAIRY RD & BOX 2527 |
| 8:40 am     | NW 149TH TER & NW 63RD LN    |
| 8:44 am     | NW 54TH ST & NW 56TH ST      |
| 9:02 am     | NW 28TH AVE & NW 4TH ST      |
| 9:03 am     | NW 26TH AVE & NW 6TH ST      |
| 9:11 am     | YMS                          |

**3 YMS AM (06 YMS PM)**

| <u>TIME</u> | <u>LOCATION</u>            |
|-------------|----------------------------|
| 8:50 am     | NW 160TH ST & BOX 12409    |
| 8:53 am     | NW 160TH ST & NW 144TH AVE |
| 8:01 am     | NW 160TH DR & NW 214TH CIR |
| 8:08 am     | BASINGER CIVIC CENTER      |
| 8:21 am     | NW 189TH AVE & NW 83RD TRL |
| 8:23 am     | NW 144TH TRL & BOX 8650    |
| 8:32 am     | 98 N & BISHOP DAIRY        |
| 8:41 am     | 98 N & LARSON DAIRY        |
| 8:43 am     | NW 36TH ST & NW 33RD AVE   |
| 8:44 am     | NW 36TH ST & NW 23RD AVE   |
| 8:50 am     | YMS                        |

**14 YMS AM**

| <u>TIME</u> | <u>LOCATION</u>          |
|-------------|--------------------------|
| 8:23 am     | NW 46TH AVE & BOX 2076   |
| 8:24 am     | NW 46TH AVE & VILLAS     |
| 8:25 am     | NW 30TH ST & NW 47TH AVE |
| 8:27 am     | NW 50TH AVE & NW 27TH ST |
| 8:28 am     | NW 24TH ST & BOX 5073    |
| 8:28 am     | NW 24TH ST & NW 53RD TER |
| 8:29 am     | NW 24TH ST & BOX 5820    |
| 8:30 am     | NW 24TH ST & NW 63RD TER |
| 8:34 am     | NW 30TH ST & BOX 5451    |
| 8:35 am     | NW 30TH ST & BOX 6000    |
| 8:37 am     | NW 30TH ST & BOX 6849    |
| 8:38 am     | NW 30TH ST & NW 74TH TER |
| 8:50 am     | YMS                      |

**18 YMS AM**

| <u>TIME</u> | <u>LOCATION</u>          |
|-------------|--------------------------|
| 8:32 am     | NW 22ND AVE & NW 4TH ST  |
| 8:35 am     | NW 18TH ST & NW 36TH TER |
| 8:36 am     | NW 18TH ST & NW 38TH AVE |
| 8:37 am     | NW 18TH ST & NW 42ND AVE |
| 8:39 am     | NW 18TH ST & NW 44TH AVE |
| 8:40 am     | NW 18TH ST & NW 45TH TER |
| 8:44 am     | 98 N & BOX 2319          |
| 8:50 am     | YMS                      |

**21 YMS AM**

| <u>TIME</u> | <u>LOCATION</u>          |
|-------------|--------------------------|
| 8:31 am     | NE 10TH LN & NE 48TH AVE |

# Yearling Middle School

|         |   |
|---------|---|
| 8:33 am | NE 9TH LN & BETWEEN 40 <sup>TH</sup> & 42ND AVE |
| 8:35 am | NE 32ND AVE & NE 8TH ST                         |
| 8:37 am | NE 11TH LN & NE 29TH TER                        |
| 8:38 am | NE 28TH AVE & NE 8TH ST                         |
| 8:39 am | 70 E & NE 24 AVE                                |
| 8:42 am | 70 E & RIVER RUN                                |
| 8:43 am | NE 3RD ST & NE 6TH AVE                          |
| 8:44 am | NE 6TH ST & NE 4TH AVE                          |
| 8:46 am | 441 N & NE 11TH ST                              |
| 8:50 am | YMS   |

## 24 YMS AM

### TIME      LOCATION

|         |   |
|---------|---|
| 7:58 am | NE 160TH ST & NE 1ST WAY                  |
| 8:00 am | NW 160TH ST & NW 12TH TERR                |
| 8:04 am | NW 32ND AVE & NW 168TH CT                 |
| 8:06 am | NW 160TH ST & BOX 3253                    |
| 8:08 am | NW 38TH AVE & NW 167TH CT                 |
| 8:14 am | NW 160TH ST & PETE BEATTY RANCH<br>OFFICE |
| 8:28 am | NW 144TH DR & BOX 1435                    |
| 8:29 am | NW 144TH DR & NW 9TH AVE                  |
| 8:40 am | YMS                                       |

## 27 YMS AM (15 YMS PM)

### TIME      LOCATION

|         |                           |
|---------|---------------------------|
| 8:22 am | NE 120TH ST & BOX 7480    |
| 8:33 am | NE 131ST LN & NE 26TH AVE |
| 8:34 am | NE 131ST LN & NE 22ND AVE |
| 8:35 am | NE 131ST LN & NE 18TH AVE |
| 8:40 am | OYDC                      |
| 8:42 am | 441 N & BOX 4648          |
| 8:45 am | NW 36TH ST & NW 4TH AVE   |
| 8:46 am | NW 36TH ST & NW 8TH AVE   |
| 8:50 am | YMS                       |

## 34 YMS AM (22 YMS PM)

### TIME      LOCATION

|         |                             |
|---------|-----------------------------|
| 8:13 am | 70 E & GRACEWOOD SERVICE RD |
| 8:15 am | 70 E & GOODBREAD RANCH      |
| 8:16 am | NE 122ND DR & BOX 4946      |
| 8:23 am | NE 80TH AVE & NE 37TH ST    |
| 8:27 am | 70 E & NE 71ST AVE          |
| 8:28 am | 70 E & NE 64TH DR           |
| 8:29 am | 70 E & NE 55TH TRL          |
| 8:37 am | NW 9TH ST & BOX 420         |
| 8:40 am | YMS                         |

## 38 YMS AM (29 YMS PM)

### TIME      LOCATION

|         |                            |
|---------|----------------------------|
| 8:07 am | NW 192ND AVE & NW 320TH ST |
| 8:09 am | NW 192ND AVE & NW 304TH ST |
| 8:11 am | NW 192ND AVE & NW 288TH ST |
| 8:13 am | NW 192ND AVE & NW 280TH ST |
| 8:15 am | NW 192ND AVE & NW 272ND ST |
| 8:17 am | NW 192ND AVE & NW 256TH ST |
| 8:19 am | NW 192ND AVE & NW 248TH ST |
| 8:25 am | NW 176TH AVE & NW 208TH ST |
| 8:26 am | NW 176TH AVE & NW 203RD ST |
| 8:29 am | NW 176TH AVE & NW 190TH RD |
| 8:30 am | NW 176TH AVE & NW 184TH DR |
| 8:33 am | NW 176TH AVE & BOX 16636   |
| 8:47 am | NW 36TH ST & NW 40TH DR    |
| 8:48 am | NW 36TH ST & NW 38TH AVE   |
| 8:55 am | YMS                        |

## 39 YMS AM

### TIME      LOCATION

|         |                            |
|---------|----------------------------|
| 8:27 am | NE 54TH TRL & NE 62ND PKWY |
| 8:29 am | NE 54TH TRL & NE 52ND DR   |
| 8:31 am | NE 54TH TRL & BOX 2479     |
| 8:41 am | NW 36TH ST & NW 28TH ST    |
| 8:43 am | NW 32ND ST & NW 34TH AVE   |
| 8:50 am | YMS                        |

## 40 YMS AM

### TIME      LOCATION

|         |                          |
|---------|--------------------------|
| 8:32 am | NW 80TH AVE & NW 82ND CT |
| 8:33 am | NW 80TH AVE & NW 86TH CT |
| 8:35 am | NW 80TH AVE & NW 92ND CT |
| 8:36 am | NW 80TH AVE & NW 96TH CT |
| 8:40 am | 98 N & MILKING R         |
| 8:45 am | NW 36TH ST & NW 18TH AVE |
| 8:50 am | YMS                      |

## 41 YMS AM

### TIME      LOCATION

|         |                            |
|---------|----------------------------|
| 7:59 am | 441 N & MCARTHUR 1 (18112) |
| 8:01 am | 441 N & NE 207TH ST        |
| 8:09 am | NE 224TH ST & LARSON 3     |
| 8:10 am | NE 224TH ST & 4800         |

# Yearling Middle School

|         |                            |
|---------|----------------------------|
| 8:12 am | NE 224TH ST & BOX 5620     |
| 8:14 am | NE 48TH AVE & BOX 22500    |
| 8:15 am | NE 48TH AVE & BOX 23215    |
| 8:19 am | NE 48TH AVE & LARSON 4     |
| 8:20 am | NE 48TH AVE & BOX 22950    |
| 8:27 am | NE 304TH ST & NE 55TH AVE  |
| 8:29 am | NE 304TH ST & NE 65TH TER  |
| 8:30 am | NE 304TH ST & NE 69TH TER  |
| 8:46 am | NE 168TH ST & FIRE STATION |
| 8:58 am | YMS                        |

## PM BUS SCHEDULE

### 02 YMS PM (12 YMS AM)

#### TIME      LOCATION

|         |                              |
|---------|------------------------------|
| 3:40 pm | YMS                          |
| 3:46 pm | NW 26TH AVE & NW 6TH ST      |
| 3:47 pm | NW 28TH AVE & NW 2ND ST      |
| 3:58 pm | NW 128TH AVE & NW 20TH ST    |
| 4:12 pm | NW 149TH TER & NW 63RD LN    |
| 4:14 pm | NW 56TH ST & NW 54TH ST      |
| 4:27 pm | SW RUCKS DAIRY RD & BOX 2527 |
| 4:33 pm | BROADLAND LN & JORDAN TER    |
| 4:35 pm | BROADLAND LN & KELTON TER    |

### 06 YMS PM (13 YMS AM)

#### TIME      LOCATION

|         |                            |
|---------|----------------------------|
| 3:45 pm | YMS (0121)                 |
| 3:50 pm | NW 36TH ST & NW 23 AVE     |
| 3:51 pm | NW 36TH ST & NW 33 AVE     |
| 3:54 pm | 98 N & LANIER RANCH        |
| 4:14 pm | NW 189TH AVE & NW 83RD TRL |
| 4:16 pm | NW 144TH TRL & BOX 8650    |
| 4:25 pm | NW 160TH ST & BOX 12409    |
| 4:33 pm | NW 160TH ST & NW 144TH AVE |
| 4:36 pm | 98 N & NE 178TH AVE        |
| 4:41 pm | NW 160TH DR & NW 214TH CIR |
| 4:48 pm | BASINGER CIVIC CENTER      |
| 4:54 pm | 98 N & BISHOP DAIRY        |

### 09 YMS PM (08 YMS AM)

#### TIME      LOCATION

|         |                         |
|---------|-------------------------|
| 3:40 pm | YMS                     |
| 3:43 pm | NW 9TH AVE & NW 7TH ST  |
| 3:44 pm | NW 2ND AVE & NW 6TH ST  |
| 3:48 pm | NW 11TH AVE & NW 3RD ST |

|         |                    |
|---------|--------------------|
| 3:50 pm | 70 W & BOX 1659    |
| 3:51 pm | NW 18TH AVE & NW 6 |

### 10 YMS PM

#### TIME      LOCATION

|         |                          |
|---------|--------------------------|
| 3:45 pm | YMS                      |
| 3:49 pm | NW 36TH ST & NW 10TH AVE |
| 3:53 pm | 441 N & BOX 8903         |
| 3:57 pm | NW 115TH DR & NW 2ND TER |
| 3:58 pm | NE 115TH DR & NE 3RD CIR |
| 4:00 pm | NE 110TH ST & NE 1ST WAY |
| 4:02 pm | NW 110TH ST & NW 8TH AVE |
| 4:03 pm | NW 106TH ST & NW 8TH AVE |
| 4:05 pm | NE 106TH ST & BOX 250    |
| 4:07 pm | NE 102ND ST & CENTER AVE |
| 4:09 pm | NW 102ND ST & NW 8TH AVE |
| 4:11 pm | NW 98TH ST & BOX 390     |

### 14 YMS PM

#### TIME      LOCATION

|         |                          |
|---------|--------------------------|
| 3:50 pm | YMS                      |
| 3:57 pm | NW 46TH AVE & BOX 2076   |
| 3:58 pm | NW 46TH AVE & VILLAS     |
| 4:02 pm | NW 30TH ST & NW 47TH AVE |
| 4:03 pm | NW 50TH AVE & NW 27TH ST |
| 4:04 pm | NW 24TH ST & BOX 5073    |
| 4:05 pm | NW 24TH ST & NW 53RD TER |
| 4:06 pm | NW 24TH ST & BOX 5820    |
| 4:07 pm | NW 24TH ST & NW 63RD TER |
| 4:11 pm | NW 30TH ST & BOX 5451    |
| 4:12 pm | NW 30TH ST & BOX 6000    |
| 4:14 pm | NW 30TH ST & BOX 6849    |
| 4:15 pm | NW 30TH ST & NW 74TH TER |

### 15 YMS PM (27 YMS AM)

#### TIME      LOCATION

|         |                           |
|---------|---------------------------|
| 3:55 pm | YMS                       |
| 3:58 pm | NW 36TH ST & NW 8TH AVE   |
| 4:00 pm | NW 36TH ST & NW 4TH AVE   |
| 4:01 pm | 441 N & BOX 4648          |
| 4:04 pm | OYDC                      |
| 4:09 pm | NE 131ST LN & NE 18TH AVE |
| 4:10 pm | NE 131ST LN & NE 22ND AVE |
| 4:11 pm | NE 131ST LN & NE 26TH AVE |
| 4:22 pm | NE 120TH ST & BOX 7480    |

### 18 YMS PM

#### TIME      LOCATION

# Yearling Middle School

|         |                          |
|---------|--------------------------|
| 3:45 pm | YMS                      |
| 3:51 pm | NW 18TH ST & NW 36TH TER |
| 3:52 pm | NW 18TH ST & NW 38TH AVE |
| 3:53 pm | NW 18TH ST & NW 42ND AVE |
| 3:55 pm | NW 18TH ST & NW 44TH AVE |
| 3:57 pm | NW 18TH ST & NW 45TH TER |
| 4:01 pm | 98 N & BOX 2319          |
| 4:03 pm | NW 22ND AVE & NW 4TH ST  |

## 21 YMS PM TIME    LOCATION

|         |                                     |
|---------|-------------------------------------|
| 3:50 pm | YMS                                 |
| 3:59 pm | NE 10TH LN & NE 48TH AVE            |
| 4:00 pm | NE 9TH LN & BETWEEN 40TH & 42ND AVE |
| 4:02 pm | NE 32ND AVE & NE 8TH ST             |
| 4:04 pm | NE 11TH LN & NE 29TH TER            |
| 4:05 pm | NE 28TH AVE & NE 8TH ST             |
| 4:06 pm | 70 E & NE 24TH AVE                  |
| 4:10 pm | 70 E & RIVER RUN                    |
| 4:11 pm | NE 3RD ST & NE 6TH AVE              |
| 4:12 pm | NE 6TH ST & NE 4TH AVE              |
| 4:14 pm | 441 N & NE 11TH ST                  |

## 22 YMS PM (34 YMS AM) TIME    LOCATION

|         |                             |
|---------|-----------------------------|
| 3:40 pm | YMS                         |
| 3:43 pm | NW 9TH ST & BOX 420         |
| 3:57 pm | 70 E & GRACEWOOD SERVICE RD |
| 3:59 pm | 70 E & GOODBREAD RANCH      |
| 4:00 pm | NE 122ND DR & BOX 4946      |
| 4:07 pm | NE 80TH AVE & NE 37TH ST    |
| 4:10 pm | 70 E & NE 71ST AVE          |
| 4:12 pm | 70 E & NE 64TH DR           |
| 4:13 pm | 70 E & NE 55TH DR           |

## 24 YMS PM TIME    LOCATION

|         |  |
|---------|--|
| 3:40 pm | YMS                                    |
| 3:51 pm | NE 160TH ST & NE 1ST WAY               |
| 3:53 pm | NW 160TH ST & NW 12TH TERR             |
| 3:57 pm | NW 32ND AVE & NW 168TH CT              |
| 3:59 pm | NW 160TH ST & BOX 3253                 |
| 4:01 pm | NW 38TH AVE & NW 167TH CT              |
| 4:11 pm | NW 160TH ST & PETE BEATTY RANCH OFFICE |

|         |                          |
|---------|--------------------------|
| 4:24 pm | NW 144TH DR & BOX 1435   |
| 4:26 pm | NW 144TH DR & NW 9TH AVE |

## 26 YMS PM (04 YMS AM) TIME    LOCATION

|         |                                      |
|---------|--------------------------------------|
| 3:40 pm | YMS                                  |
| 3:52 pm | 441 N & MAC 4 (17000)                |
| 4:12 pm | NW 240TH ST & THOUROUGH BRED ESTATES |
| 4:14 pm | NW 240TH ST & BOX 12500              |
| 4:19 pm | NW 144TH AVE & NW 248TH ST           |
| 4:20 pm | NW 144TH AVE & NW 256TH ST           |
| 4:24 pm | NW 144TH AVE & NW 272ND ST           |
| 4:25 pm | NW 144TH AVE & NW 280TH ST           |
| 4:30 pm | NW 144TH AVE & NW 304TH ST           |

## 29 YMS PM (38 YMS AM) TIME    LOCATION

|         |                              |
|---------|------------------------------|
| 4:00 pm | YMS                          |
| 4:07 pm | NW 36TH ST & NW 38TH AVE     |
| 4:08 pm | NW 36TH ST & NW 40TH DR      |
| 4:22 pm | NW 176TH AVE & BOX 16636     |
| 4:25 pm | NW 176TH AVE & NW 184TH DR   |
| 4:26 pm | NW 176TH AVE & NW 190TH RD   |
| 4:29 pm | NW 176TH AVE & NW 203RD ST   |
| 4:30 pm | NW 176TH AVE & NW 208TH ST   |
| 4:35 pm | NW 192ND AVE & NW 248TH ST ( |
| 4:37 pm | NW 192ND AVE & NW 256TH ST   |
| 4:40 pm | NW 192ND AVE & NW 272ND ST   |
| 4:42 pm | NW 192ND AVE & NW 280TH ST   |
| 4:44 pm | NW 192ND AVE & NW 288TH ST   |
| 4:46 pm | NW 192ND AVE & NW 304TH ST   |
| 4:48 pm | NW 192ND AVE & NW 320TH ST   |

## 33 YMS PM (11 YMS AM) TIME    LOCATION

|         |                            |
|---------|----------------------------|
| 3:40 pm | YMS                        |
| 3:57 pm | 441 N & NE 290TH TRL       |
| 3:59 pm | 441 N & NE 308TH ST        |
| 4:01 pm | 441 N & NE 9TH AVE         |
| 4:03 pm | 441 N & INDIAN HAMMOCK TRL |
| 4:06 pm | NW 344TH ST & NW 29TH AVE  |
| 4:08 pm | NW 344TH ST & NW 21ST AVE  |
| 4:14 pm | NE 342ND TRL & NE 4TH DR   |
| 4:15 pm | NE 342ND TRL & NE 7TH DR   |
| 4:16 pm | NE 342ND TRL & NE 356TH CT |
| 4:21 pm | NE 366TH TRL & NE 9TH DR   |



# Yearling Middle School

4:24 pm NW 364TH RD & NW 8TH TER  
 4:27 pm NW 392ND ST & NW 24TH DR  
 4:38 pm NE 300TH ST & CENTER AVE

4:06 pm NW 80TH AVE & NW 86TH CT  
 4:08 pm NW 80TH AVE & NW 92ND CT  
 4:09 pm NW 80TH AVE & NW 96TH CT

## 9 YMS PM

TIME      LOCATION

3:55 pm YMS  
 4:01 pm NW 36TH ST & NW 28 AVE  
 4:02 pm NW 32ND ST & 1/2 WAY 34 & 35 AVE  
 4:12 pm NE 54TH TRL & BOX 2479  
 4:13 pm NE 54TH TRL & NE 52ND DR  
 4:14 pm NE 54TH TRL & NE 62ND PKWY

## 41 YMS PM

TIME      LOCATION

3:57 pm YMS  
 4:07 pm NE 168TH ST & FIRE STATION  
 4:09 pm 441 N & MCARTHUR 1 (18000)  
 4:11 pm 441 N & MAC 3 (207TH ST)  
 4:15 pm NE 224TH ST & LARSON 3  
 4:17 pm NE 224TH ST & 4800  
 4:18 pm NE 224TH ST & BOX 5620  
 4:20 pm NE 48TH AVE & BOX 22500  
 4:22 pm NE 48TH AVE & BOX 23215  
 4:26 pm NE 48TH AVE & LARSON 4  
 4:27 pm NE 48TH AVE & BOX 22950  
 4:34 pm NE 304TH ST & NE 55TH AVE  
 4:36 pm NE 304TH ST & NE 65TH TER  
 4:37 pm NE 304TH ST & NE 69TH TER

## 40 YMS PM

TIME      LOCATION

3:53 pm YMS  
 3:57 pm NW 36TH ST & NW 18 AVE  
 4:03 pm 98 N & MILKING R  
 4:05 pm NW 80TH AVE & NW 82ND CT

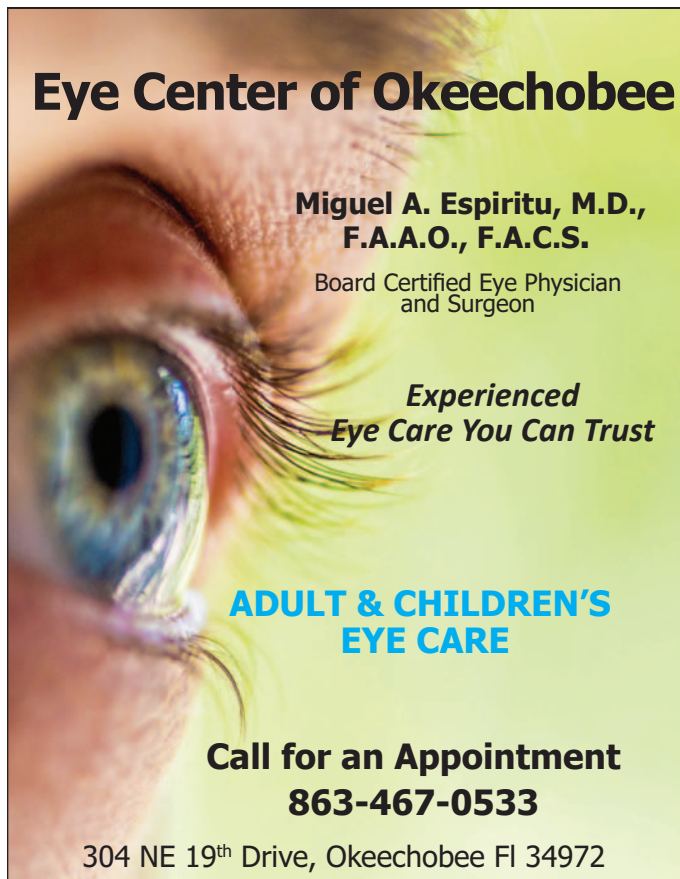

**Eye Center of Okeechobee**

**Miguel A. Espiritu, M.D.,  
F.A.A.O., F.A.C.S.**

Board Certified Eye Physician  
and Surgeon

*Experienced  
Eye Care You Can Trust*

**ADULT & CHILDREN'S  
EYE CARE**

**Call for an Appointment  
863-467-0533**

304 NE 19<sup>th</sup> Drive, Okeechobee FL 34972



**REMINGTON**  
REAL ESTATE, LLC

**Niki Salmon**  
Licensed  
Real Estate Broker

**863.532.9096**  
niki@remingtonrealestate.com

**MEET OUR TEAM:**  
Donna Huth • Frank Licata  
Mary Lookabill • Dale Ann Watford

**FREE CONSULTATION!**

Ask about our unique  
**BUYERS & SELLERS**  
Incentive Program

**WE SAVE YOU MONEY!  
GUARANTEED**

# Central Elementary School

## Dear Parents and Families,

It is with great pride and excitement that I write this letter of introduction and welcome to you as your newly appointed Principal of Central Elementary. I am honored to have this opportunity to lead a school with such a rich tradition of education! I come to you with over twenty-five years in the field of education all right here in our hometown of

Okeechobee. I have worked with students in grades K-12; as well as with many community stakeholders from our region, both local and state. At the district level I worked extensively with the Exceptional Student Education Office and the Grants and Special Programs Office. Fourteen of these years were spent right here at Central Elementary. Most recently, my administrative experience was at Seminole Elementary School where I served as Assistant Principal. I am excited and eager to work with you as a partner in education to ensure your child's success.

Along with school leadership, teachers, and staff, I will work hard to continue a culture of success by building strong relationships with students, parents, families, and community partners. We will focus on campus safety, student achievement through rigorous and data-driven instruction, character education, social-emotional well-being, building a culture of reading, and building strong relationships with our students so that we can continue to increase all of our students' achievements.

### **PUTTING CHILDREN FIRST**

While Central Elementary maintained a grade of "C", there were many areas of growth. Grade 3 increased in English/Language Arts (ELA) and remained the same in Math. Grade 4 increased in both ELA and Math. Grade 5 decreased slightly in ELA and in Math proficiency. We are excited to work with the District's new math coach to increase math scores and we commit to Putting Students First and providing rigorous academic experiences that will result in our school grade improvement.

Our schedule this year will remain the same with

## Cynthia Kubit Principal



school beginning at 8:10 AM and ending at 2:50 PM. Open House will be held on Thursday, August 12, 2019 from 5:00-7:00 PM.

Meals are free for all students at Central Elementary and no application is needed. As part of the Community Eligibility Program (CEP) students will receive a breakfast and lunch at no cost to the family.

Family engagement will remain a priority and our Academic Parent Teacher Team (APTT) Program will continue this year allowing parents opportunity to meet and discuss their children's progress during the school year.

All of us at Central Elementary are eager and excited to begin what promises to be the best year ever! This year is going to be amazing as we continue to provide academic experiences for our students that are rigorous, relevant, and help them build relationships while making real-world connections. As your Principal, it is important to me that everyone who steps through our doors-teachers, students, parents, family members, stakeholders-are excited to be here! This positive outlook enables us to meet the challenges of academic excellence in a positive, fun, and nurturing environment. My door is always open and I welcome your input. Please feel free to call or email me to discuss any concerns you might have throughout the school year.

I look forward to working with you as a team to help each student at Central Elementary meet their goals and have a successful school year! See you at Open House!

**Best Regards,  
Cynthia Kubit, Principal  
Central Elementary  
Cynthia.Kubit@okee.k12.fl.us**

### **02 CES AM (38 PM)**

#### **TIME LOCATION**

|         |                         |
|---------|-------------------------|
| 7:42 am | 70 W & BOX 1659         |
| 7:43 am | NW 28TH AVE & NW 1ST ST |
| 7:44 am | NW 28TH AVE & NW 3RD ST |

|         |                         |
|---------|-------------------------|
| 7:45 am | NW 26TH AVE & NW 5TH ST |
| 7:45 am | NW 26TH AVE & NW 7TH ST |
| 7:47 am | NW 22ND AVE & NW 4TH ST |
| 7:50 am | CES                     |

# Central Elementary School

## 03 CES AM

### TIME LOCATION

|         |                          |
|---------|--------------------------|
| 7:07 am | NE 14TH AVE & NE 8TH ST  |
| 7:09 am | NE 14TH AVE & NE 10TH ST |
| 7:16 am | SW 8TH ST & SW 20TH AVE  |
| 7:19 am | SW 8TH ST & SW 13TH AVE  |
| 7:20 am | SW 11TH AVE & SW 3RD ST  |
| 7:22 am | SW 9TH ST & SW 10TH AVE  |
| 7:23 am | SW 11TH AVE & SW 11TH ST |
| 7:25 am | SW 10TH DR & SW 14TH ST  |
| 7:27 am | SW 3RD AVE & SW 13TH ST  |
| 7:30 am | CES                      |

## 05 CES AM

### TIME LOCATION

|         |                         |
|---------|-------------------------|
| 7:19 am | SE 6TH ST & SE 4TH AVE  |
| 7:23 am | SE 8TH DR & SE 3RD ST   |
| 7:24 am | SE 8TH DR & SE 4TH ST   |
| 7:27 am | SE 8TH AVE & SE 6TH CT  |
| 7:28 am | SE 8TH AVE & SE 10TH ST |
| 7:30 am | SE 8TH DR & SE 12TH ST  |
| 7:31 am | SE 8TH DR & SE 14TH ST  |
| 7:32 am | SE 8TH DR & BOX 1505    |
| 7:34 am | SE 9TH AVE & SE 21ST ST |
| 7:36 am | SE 9TH AVE & SE 15TH CT |
| 7:38 am | SE 9TH AVE & SE 8TH ST  |
| 7:45 am | CES                     |

## 09 CES AM (41 CES PM)

### TIME LOCATION

|         |                         |
|---------|-------------------------|
| 7:36 am | NW 6TH ST & NW 3RD AVE  |
| 7:39 am | NW 11TH AVE & NW 7TH ST |
| 7:40 am | NW 18TH AVE & NW 5TH ST |
| 7:42 am | NW 10TH AVE & NW 5TH ST |
| 7:42 am | NW 10TH AVE & NW 3RD ST |
| 7:44 am | NW 11TH AVE & NW 3RD ST |
| 7:47 am | CES                     |

## 22 CES AM

### TIME LOCATION

|         |                         |
|---------|-------------------------|
| 7:12 am | 70 W & NW 30TH TER      |
| 7:13 am | NW 32ND AVE & NW 1ST ST |
| 7:14 am | NW 32ND AVE & NW 3RD ST |
| 7:16 am | NW 4TH ST & NW 34TH TER |
| 7:17 am | NW 36TH TER & NW 6TH ST |

7:25 am CES

## 27 CES AM

### TIME LOCATION

|         |                         |
|---------|-------------------------|
| 7:12 am | SE 13TH AVE & BOX 80    |
| 7:13 am | SE 13TH AVE & SE 4TH ST |
| 7:15 am | SE 16TH AVE & SE 2ND ST |
| 7:16 am | SE 16TH AVE & SE 4TH ST |
| 7:18 am | SE 16TH AVE & SE 6TH LN |
| 7:19 am | SE 14TH AVE & SE 8TH ST |
| 7:21 am | SE 10TH AVE & SE 5TH ST |
| 7:22 am | SE 10TH AVE & J&W       |
| 7:24 am | 70 E & RIVER RUN        |
| 7:26 am | NE 6TH ST & NE 4TH AVE  |
| 7:30 am | CES                     |

## PM BUS SCHEDULE

## 03 CES PM

### TIME LOCATION

|         |                          |
|---------|--------------------------|
| 2:50 pm | CES                      |
| 2:57 pm | SW 3RD AVE & SW 13TH ST  |
| 3:00 pm | SW 10TH DR & SW 14TH ST  |
| 3:03 pm | SW 8TH ST & SW 20TH AVE  |
| 3:05 pm | SW 8TH ST & SW 13TH AVE  |
| 3:07 pm | SW 11TH AVE & SW 11TH ST |
| 3:09 pm | SW 10TH AVE & SW 9TH ST  |
| 3:11 pm | SW 11TH AVE & SW 3RD ST  |
| 3:17 pm | NE 14TH AVE & NE 8TH ST  |
| 3:19 pm | NE 14TH AVE & NE 10TH ST |

## 05 CES PM

### TIME LOCATION

|         |                         |
|---------|-------------------------|
| 2:50 pm | CES                     |
| 2:57 pm | SE 6TH ST & SE 4TH AVE  |
| 3:00 pm | SE 8TH DR & SE 3RD ST   |
| 3:01 pm | SE 8TH DR & SE 4TH ST   |
| 3:03 pm | SE 8TH AVE & SE 6TH CT  |
| 3:04 pm | SE 8TH AVE & SE 10TH ST |
| 3:06 pm | SE 8TH DR & SE 12TH ST  |
| 3:07 pm | SE 8TH DR & SE 14TH ST  |
| 3:08 pm | SE 8TH DR & BOX 1505    |
| 3:09 pm | SE 9TH AVE & SE 21ST ST |
| 3:11 pm | SE 9TH AVE & SE 15TH CT |
| 3:13 pm | SE 9TH AVE & SE 8TH ST  |

# Central Elementary School

## 22 CES PM

TIME LOCATION

2:50 pm CES  
 3:00 pm 70 W & NW 30TH TER  
 3:01 pm NW 32ND AVE & NW 1ST ST  
 3:02 pm NW 32ND AVE & NW 3RD ST  
 3:03 pm NW 4TH ST & NW 34TH TER  
 3:04 pm NW 36TH TER & NW 6TH ST

## 27 CES PM

TIME LOCATION

2:57 pm CES  
 3:12 pm SE 13TH AVE & BOX 80  
 3:14 pm SE 13TH AVE & SE 4TH ST  
 3:15 pm SE 16TH AVE & SE 2ND ST  
 3:16 pm SE 16TH AVE & SE 4TH ST  
 3:17 pm SE 16TH AVE & SE 6TH LN  
 3:19 pm SE 14TH AVE & SE 8TH ST  
 3:21 pm SE 10TH AVE & SE 5TH ST  
 3:22 pm SE 10TH AVE & J&W  
 3:23 pm 70 E & RIVER RUN  
 3:26 pm NE 6TH ST & NE 4TH AV

## 38 CES PM (02 AM)

TIME LOCATION

2:50 pm CES  
 2:59 pm 70 W & BOX 1659  
 3:00 pm NW 28TH AVE & NW 1ST ST  
 3:01 pm NW 28TH AVE & NW 3RD ST  
 3:02 pm NW 26TH AVE & NW 5TH ST  
 3:02 pm NW 26TH AVE & NW 7TH ST  
 3:04 pm NW 22ND AVE & NW 4TH ST

## 41 CES PM (09 CES AM)

TIME LOCATION

2:50 pm CES (0031)  
 2:59 pm NW 6TH ST & NW 3RD AVE  
 3:02 pm NW 11TH AVE & NW 7TH ST  
 3:04 pm NW 18TH AVE & NW 5TH ST  
 3:06 pm NW 10TH AVE & NW 5TH ST  
 3:07 pm NW 10TH AVE & NW 3RD ST  
 3:09 pm NW 11TH AVE & NW 3RD ST



An advertisement for Cooling Refrigeration Services (CRS). At the top, the company logo features a stylized sun and the letters 'CRS' in blue and red, with the text 'Cooling Refrigeration SERVICES Heating &amp; A/C Service' and the phone number '863.467.4733'. Below the logo is a gold anniversary badge that says '15 Years 2004-2019'. The main image shows a group of seven staff members (six men and one woman) standing in front of a white service truck with the company logo. At the bottom, the text reads '24 hour emergency service Residential www.crsokee.com Commerical'.

# Everglades Elementary School

Welcome to Everglades Elementary School where we are proud of our school, our students, our faculty and staff, and the outstanding community of parents who provide wonderful support to our school. It is my pleasure to extend a warm welcome to you as you begin the 2019-2020 school year with us.

Everglades Elementary School faculty and staff are dedicated to helping children develop academically, socially, physically, and emotionally. Our school strives to have a safe atmosphere where our children will take risks and experience success on a daily basis. Creating a solid foundation for our future school success requires not only instruction in the basic skills, but also fostering a true love of learning in each child. Great efforts will be made each day to inspire our children's naturally curious minds.

By fostering that true love of learning in our students, our students were well prepared for the Spring 2019 FSA. Everglades Elementary School students showed great growth! We are proud of our students for taking an active role in their daily education, and we thank our parents and guardians for taking advantage of the web based systems the district provides for us and supporting the educational process at home.

I'd like to welcome our new and returning faculty and staff members to Everglades Elementary School. They are extremely excited to welcome our children back to school.

We would like to extend an invitation for you to visit our school, attend our children's programs, meet the teachers and staff, and become an active member of our Parent

**Jenni Ellis**  
Principal

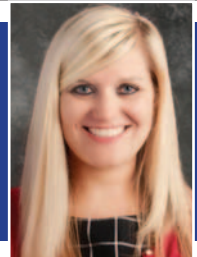

Teacher Organization, School Advisory Council, Parental Involvement Committee, and School Volunteer Program. We are happy to have you and your children with us at Everglades Elementary School.

The faculty and staff and I are all looking forward to getting to know and work with all of you to ensure that each and every student in the school is successful this year academically and socially. To that end, we ask that all students come to school on TIME each day with all their required materials prepared to do their best. Success is a team effort and every player, the students, the teachers and the parents, are all integral parts of that team. When every player does his or her best, everyone wins!

Please join us on Thursday, August 8th from 5:00 p.m. to 7:00 p.m. for Open House. The students' first day back is Monday, August 12th. We serve breakfast and lunch to all students free of charge.

**Go GATORS!**

Sincerely,  
**Jenni Ellis**  
Everglades Elementary School

## 01 EES AM

| <u>TIME</u> | <u>LOCATION</u>          |
|-------------|--------------------------|
| 7:23 am     | NE 30TH AVE & NE 11TH LN |
| 7:24 am     | NE 28TH AVE & BOX 1073   |
| 7:25 am     | NE 8TH ST & NE 29TH AVE  |
| 7:26 am     | NE 8TH ST & NE 31ST TER  |
| 7:30 am     | EES                      |

|         |                           |
|---------|---------------------------|
| 7:14 am | 441 SE & BOX 6542         |
| 7:16 am | SE 68TH WAY & BOX 8769    |
| 7:18 am | SE 62ND DR & SE 87TH BLVD |
| 7:22 am | SE 86TH BLVD & SE 58TH DR |
| 7:23 am | SE 57TH DR & SE 93RD TRL  |
| 7:25 am | SE 60TH DR & BOX 9338     |
| 7:27 am | 710 & SE 90TH TER         |
| 7:35 am | EES                       |

## 07 EES AM

| <u>TIME</u> | <u>LOCATION</u>   |
|-------------|-------------------|
| 7:08 am     | 441 SE & BUTCHES  |
| 7:09 am     | 441 SE & BOX 5350 |
| 7:11 am     | 441 SE & BOX 5670 |
| 7:12 am     | 441 SE & BOX 6070 |

## 16 EES AM

| <u>TIME</u> | <u>LOCATION</u>          |
|-------------|--------------------------|
| 7:16 am     | SE 38TH AVE & SE 32ND LN |
| 7:17 am     | SE 39TH AVE & BOX 3031   |
| 7:18 am     | SE 39TH AVE & SE 29TH CT |
| 7:20 am     | SE 30TH ST & SE 44TH AVE |

# Everglades Elementary School

|         |                          |
|---------|--------------------------|
| 7:22 am | SE 28TH ST & SE 47TH TER |
| 7:24 am | SE 43RD AVE & SE 27TH ST |
| 7:26 am | SE 40TH AVE & SE 22ND CT |
| 7:30 am | EES                      |

## 17 EES AM

### TIME      LOCATION

|         |                                |
|---------|--------------------------------|
| 6:58 am | SE 59TH BLVD & SE 30TH PKWY    |
| 7:04 am | SE 57TH DR & SE 89TH TER       |
| 7:05 am | SE 57TH DR & SE 85TH TER       |
| 7:06 am | SE 57TH DR & SE 81ST CIR       |
| 7:08 am | SE 57TH DR & SE 80TH TRL       |
| 7:10 am | SE 59TH DR & BOX 8537          |
| 7:13 am | 441 SE & BOX 8485              |
| 7:14 am | 441 SE & BOX 8041              |
| 7:18 am | 441 SE & SE 50TH AVE           |
| 7:21 am | 441 SE & TREASURE ISLAND MOTEL |
| 7:30 am | EES                            |

## 23 EES AM

### TIME      LOCATION

|         |                       |
|---------|-----------------------|
| 7:17 am | 441 SE & BOX 12710    |
| 7:20 am | 14151 441 SE          |
| 7:22 am | 441 SE & BLUE CYPRESS |
| 7:25 am | 441 SE & BOX 12963    |
| 7:28 am | 441 SE & BOX 11486    |
| 7:30 am | 441 SE TO 10366       |
| 7:34 am | 441 SE & BOX 7777     |
| 7:36 am | 441 SE & BOX 6500     |
| 7:40 am | 441 SE & BOX 4701     |
| 7:41 am | 441 SE & 42ND PL      |
| 7:50 am | EES                   |

## 25 EES AM

### TIME      LOCATION

|         |                          |
|---------|--------------------------|
| 7:24 am | 441 SE & SE 33RD TER     |
| 7:25 am | SE 34TH AVE & BOX 3332   |
| 7:27 am | SE 28TH ST & SE 36TH AVE |
| 7:28 am | SE 28TH ST & SE 38TH AVE |
| 7:29 am | SE 28TH ST & BOX 4031    |
| 7:31 am | SE 26TH ST & BOX 4046    |
| 7:33 am | SE 26TH ST & BOX 3536    |
| 7:36 am | SE 34TH DR & SE 20TH CT  |
| 7:37 am | SE 34TH DR & SE 23RD ST  |
| 7:38 am | SE 34TH DR & SE 25TH ST  |
| 7:39 am | SE 25TH ST & BOX 3821    |
| 7:45 am | EES                      |

## 28 EES AM

### TIME      LOCATION

|         |                          |
|---------|--------------------------|
| 7:27 am | NE 62ND AVE & NE 4TH ST  |
| 7:30 am | NE 62ND AVE & NE 7TH ST  |
| 7:31 am | NE 62ND AVE & BOX 895    |
| 7:34 am | NE 1ST ST & BOX 6668     |
| 7:36 am | NE 1ST ST & NE 70TH AVE  |
| 7:37 am | NE 70TH AVE & NE 4TH ST  |
| 7:38 am | NE 70TH AVE & NE 7TH ST  |
| 7:40 am | NE 70TH AVE & NE 11TH ST |
| 7:45 am | EES                      |

## 30 EES AM

### TIME      LOCATION

|         |                          |
|---------|--------------------------|
| 7:20 am | 70 E & GOODBREAD RANCH   |
| 7:22 am | NE 122ND DR & NE 51ST PL |
| 7:30 am | CENTER ST & SE 66TH AVE  |
| 7:32 am | SE 68TH AVE & BOX 350    |
| 7:34 am | NE 64TH AVE & NE 2ND ST  |
| 7:35 am | NE 64TH AVE & NE 4TH ST  |
| 7:37 am | NE 64TH AVE & NE 7TH ST  |
| 7:38 am | NE 64TH AVE & NE 9TH LN  |
| 7:39 am | NE 64TH AVE & NE 11TH ST |
| 7:44 am | EES                      |

## 31 EES AM

### TIME      LOCATION

|         |                          |
|---------|--------------------------|
| 7:38 am | NE 16TH AVE & NE 8TH ST  |
| 7:40 am | NE 16TH AVE & NE 14TH ST |
| 7:45 am | EES                      |

## 32 EES AM

### TIME      LOCATION

|         |                           |
|---------|---------------------------|
| 7:16 am | NE 60TH AVENUE & BOX 1134 |
| 7:17 am | NE 60TH AVE & NE 8TH ST   |
| 7:19 am | NE 60TH AVE & NE 3RD LN   |
| 7:21 am | SE 8TH ST & BOX 6631      |
| 7:25 am | NE 80TH AVE & BOX 575     |
| 7:26 am | NE 80TH AVE & NE 8TH DR   |
| 7:28 am | NE 82ND AVE & NE 12TH LN  |
| 7:29 am | NE 80TH AVE & BOX 1355    |
| 7:30 am | NE 80TH AVE & NE 16TH ST  |
| 7:33 am | 70 E & NE 71ST AVE        |
| 7:35 am | 70 E & NE 64TH AVE        |
| 7:40 am | EES                       |

# Everglades Elementary School

## 34 EES AM

| <u>TIME</u> | <u>LOCATION</u>            |
|-------------|----------------------------|
| 6:42 am     | 70 E & BOX 9812            |
| 6:43 am     | NE 103RD AVE & NE 28TH LN  |
| 6:45 am     | NE 103RD AVE & NE 23RD LN  |
| 6:46 am     | NE 103RD AVE & NE 19TH ST  |
| 6:48 am     | NE 103RD AVE & NE 11TH CT  |
| 6:50 am     | NE 103RD AVE & NE 106TH CT |
| 6:51 am     | NE 104TH CT & BOX 843      |
| 6:58 am     | NE 112TH AVE & NE 32ND ST  |
| 7:04 am     | NE 128TH AVE & NE 79TH DR  |
| 7:09 am     | NE 128TH AVE & 25TH ST     |
| 7:10 am     | NE 128TH AVE & NE 20TH CT  |
| 7:13 am     | NE 128TH AVE & BOX 1111    |
| 7:17 am     | SE 34TH ST & SE 132ND AVE  |
| 7:19 am     | SE 34TH ST & SE 136TH AVE  |
| 7:22 am     | SE 128TH AVE & BOX 4340    |
| 7:25 am     | SE 46TH ST & BOX 13660     |
| 7:28 am     | SE 128TH AVE & BOX 4851    |
| 7:30 am     | SE 128TH AVE & BOX 5251    |
| 7:45 am     | EES                        |

## 42 EES AM

| <u>TIME</u> | <u>LOCATION</u>          |
|-------------|--------------------------|
| 7:06 am     | 70 E & NE 31ST TER       |
| 7:09 am     | 70 E & NE 56TH AVE       |
| 7:13 am     | NE 96TH AVE & BOX 2396   |
| 7:16 am     | NE 96TH AVE & BOX 1100   |
| 7:18 am     | NE 7TH STREET & BOX 9775 |
| 7:20 am     | NE 101ST AVE & BOX 1155  |
| 7:26 am     | NE 80TH AVE & NE 37TH ST |
| 7:31 am     | 70 E & NE 55TH TRL       |
| 7:32 am     | NE 48TH AVE & BOX 1392   |
| 7:36 am     | NE 10TH LN & NE 48TH AVE |
| 7:40 am     | EES                      |

## PM BUS SCHEDULE

## 01 EES PM

| <u>TIME</u> | <u>LOCATION</u>          |
|-------------|--------------------------|
| 2:50 pm     | EES                      |
| 3:00 pm     | NE 11TH LN & NE 30TH AVE |
| 3:01 pm     | NE 28TH AVE & BOX 1073   |
| 3:02 pm     | NE 8TH ST & NE 29TH AVE  |
| 3:03 pm     | NE 8TH ST & NE 31ST TER  |

## 07 EES PM

| <u>TIME</u> | <u>LOCATION</u>           |
|-------------|---------------------------|
| 3:05 pm     | EES                       |
| 3:14 pm     | 441 SE & BOX 4870         |
| 3:16 pm     | 441 SE & BOX 5350         |
| 3:17 pm     | 441 SE & BOX 5670         |
| 3:18 pm     | 441 SE & BOX 6070         |
| 3:20 pm     | 441 SE & BOX 6542         |
| 3:22 pm     | SE 68TH WAY & BOX 8769    |
| 3:24 pm     | SE 62ND DR & SE 87TH BLVD |
| 3:26 pm     | SE 86TH BLVD & SE 58TH DR |
| 3:28 pm     | SE 57TH DR & SE 93RD TRL  |
| 3:31 pm     | SE 60TH DR & BOX 9338     |
| 3:34 pm     | 710 E & SE 90TH TER       |

## 16 EES PM

| <u>TIME</u> | <u>LOCATION</u>          |
|-------------|--------------------------|
| 3:15 pm     | EES                      |
| 3:24 pm     | SE 40TH AVE & SE 22ND CT |
| 3:26 pm     | SE 43RD AVE & SE 27TH ST |
| 3:27 pm     | SE 28TH ST & SE 47TH TER |
| 3:29 pm     | SE 30TH ST & SE 44TH AVE |
| 3:30 pm     | SE 39TH AVE & SE 29TH CT |
| 3:31 pm     | SE 39TH AVE & BOX 3031   |
| 3:32 pm     | SE 38TH AVE & SE 32ND LN |

## 17 EES PM

| <u>TIME</u> | <u>LOCATION</u>                |
|-------------|--------------------------------|
| 3:00 pm     | EES                            |
| 3:09 pm     | SE 59TH BLVD & SE 30TH PKWY    |
| 3:16 pm     | SE 57TH DR & SE 89TH TER       |
| 3:17 pm     | SE 57TH DR & SE 85TH TER       |
| 3:18 pm     | SE 57TH DR & SE 81ST CIR       |
| 3:20 pm     | SE 57TH DR & SE 80TH TRL       |
| 3:22 pm     | SE 59TH DR & BOX 8537          |
| 3:25 pm     | 441 SE & BOX 8485              |
| 3:26 pm     | 441 SE & BOX 8041              |
| 3:30 pm     | 441 SE & SE 50TH AVE           |
| 3:33 pm     | 441 SE & TREASURE ISLAND MOTEL |

## 23 EES PM

| <u>TIME</u> | <u>LOCATION</u>       |
|-------------|-----------------------|
| 2:48 pm     | EES                   |
| 3:08 pm     | 441 SE & BOX 12710    |
| 3:11 pm     | 14151 441 SE          |
| 3:12 pm     | 441 SE & BLUE CYPRESS |

# Everglades Elementary School

|         |                    |
|---------|--------------------|
| 3:14 pm | 441 SE & BOX 12963 |
| 3:17 pm | 441 SE & BOX 11486 |
| 3:20 pm | 441 SE & BOX 10366 |
| 3:24 pm | 441 SE & BOX 7777  |
| 3:26 pm | 441 SE & BOX 6500  |
| 3:29 pm | 441 SE & BOX 4701  |
| 3:31 pm | 441 SE & 42ND PL   |

## 25 EES PM

### TIME      LOCATION

|         |                          |
|---------|--------------------------|
| 2:55 pm | EES                      |
| 3:05 pm | SE 25TH ST & BOX 3821    |
| 3:08 pm | SE 34TH DR & SE 20TH CT  |
| 3:09 pm | SE 34TH DR & SE 23RD ST  |
| 3:10 pm | SE 34TH DR & SE 25TH ST  |
| 3:10 pm | SE 26TH ST & BOX 3536    |
| 3:12 pm | SE 26TH ST & BOX 4046    |
| 3:13 pm | SE 28TH ST & BOX 4031    |
| 3:14 pm | SE 28TH ST & SE 38TH AVE |
| 3:15 pm | SE 28TH ST & SE 36TH AVE |
| 3:17 pm | SE 34TH AVE & BOX 3332   |
| 3:18 pm | 441 SE & SE 33RD TER     |

## 28 EES PM

### TIME      LOCATION

|         |                          |
|---------|--------------------------|
| 2:50 pm | EES                      |
| 3:01 pm | NE 62ND AVE & NE 4TH ST  |
| 3:05 pm | NE 62ND AVE & NE 7TH ST  |
| 3:06 pm | NE 62ND AVE & BOX 895    |
| 3:09 pm | NE 1ST ST & BOX 6668     |
| 3:10 pm | NE 1ST ST & NE 70TH AVE  |
| 3:11 pm | NE 70TH AVE & NE 4TH ST  |
| 3:13 pm | NE 70TH AVE & NE 7TH ST  |
| 3:14 pm | NE 70TH AVE & NE 11TH ST |

## 30 EES PM

### TIME      LOCATION

|         |                          |
|---------|--------------------------|
| 2:55 pm | EES                      |
| 3:07 pm | NE 64TH AVE & NE 11TH ST |
| 3:08 pm | NE 64TH AVE & NE 9TH LN  |
| 3:09 pm | NE 64TH AVE & NE 7TH ST  |
| 3:10 pm | NE 64TH AVE & NE 4TH ST  |
| 3:11 pm | NE 64TH AVE & NE 2ND ST  |
| 3:12 pm | CENTER ST & SE 66TH AVE  |
| 3:13 pm | SE 68TH AVE & BOX 350    |
| 3:22 pm | 70 E & GOODBREAD RANCH   |
| 3:24 pm | NE 122ND DR & NE 51ST PL |

## 31 EES PM

### TIME      LOCATION

|         |                          |
|---------|--------------------------|
| 3:50 pm | EES                      |
| 3:01 pm | NE 16TH AVE & NE 8TH ST  |
| 3:03 pm | NE 16TH AVE & NE 14TH ST |

## 32 EES PM

### TIME      LOCATION

|         |                           |
|---------|---------------------------|
| 3:15 pm | EES                       |
| 3:22 pm | NE 60TH AVENUE & BOX 1134 |
| 3:23 pm | NE 60TH AVE & NE 8TH ST   |
| 3:24 pm | NE 60TH AVE & NE 3RD LN   |
| 3:27 pm | SE 8TH ST & BOX 6631      |
| 3:32 pm | NE 80TH AVE & BOX 575     |
| 3:34 pm | NE 80TH AVE & NE 8TH DR   |
| 3:35 pm | NE 82ND AVE & NE 12TH LN  |
| 3:37 pm | NE 80TH AVE & BOX 1355    |
| 3:38 pm | NE 80TH AVE & NE 16TH ST  |
| 3:41 pm | 70 E & NE 71ST AVE        |
| 3:43 pm | 70 E & NE 64TH AVE        |

## 34 EES PM

### TIME      LOCATION

|         |                            |
|---------|----------------------------|
| 2:58 pm | EES                        |
| 3:10 pm | 70 E & BOX 9812            |
| 3:13 pm | NE 103RD AVE & NE 28TH LN  |
| 3:14 pm | NE 103RD AVE & NE 23RD LN  |
| 3:16 pm | NE 103RD AVE & NE 19TH ST  |
| 3:18 pm | NE 103RD AVE & NE 11TH CT  |
| 3:19 pm | NE 103RD AVE & NE 106TH CT |
| 3:21 pm | NE 104TH CT & BOX 843      |
| 3:28 pm | NE 112TH AVE & NE 32ND ST  |
| 3:34 pm | NE 128TH AVE & NE 79TH DR  |
| 3:40 pm | NE 128TH AVE & 25TH ST     |
| 3:42 pm | NE 128TH AVE & NE 20TH CT  |
| 3:44 pm | NE 128TH AVE & BOX 1111    |
| 3:49 pm | SE 34TH ST & SE 132ND AVE  |
| 3:51 pm | SE 34TH ST & SE 136TH AVE  |
| 3:54 pm | SE 128TH AVE & BOX 4340    |
| 3:56 pm | SE 46TH ST & BOX 13660     |
| 3:58 pm | SE 128TH AVE & BOX 4851    |
| 4:00 pm | SE 128TH AVE & BOX 5251    |

## 42 EES PM

### TIME      LOCATION

|         |     |
|---------|-----|
| 2:50 pm | EES |
|---------|-----|



# Everglades Elementary School

2:58 pm 70 E & NE 31ST TER  
 3:01 pm 70 E & NE 56TH AVE  
 3:06 pm NE 96TH AVE & BOX 2396  
 3:09 pm NE 96TH AVE & BOX 1100  
 3:10 pm NE 7TH STREET & BOX 9775

3:12 pm NE 101ST AVE & BOX 1155  
 3:18 pm NE 80TH AVE & NE 37TH ST  
 3:23 pm 70 E & NE 55TH TRL  
 3:25 pm NE 48TH AVE & BOX 1392  
 3:28 pm NE 10TH LN & NE 48TH AVE

## Kids and sleep

Adequate sleep is important for children's health, states the American Academy of Pediatrics. Quality sleep is just as important as well visits and protective immunizations. Babies and young children may sleep between 10 and 18 hours per day, but by the time a child reaches school-age, he or she may be well-rested after getting between 9 and 11 hours. Sleep is vital for the body to recover and rebuild and for the brain to process new information. The Center for Pediatric Sleep Disorders at Boston Children's Hospital says that children who are not getting enough sleep may experience difficulty learning new tasks. Parents who want to foster good

sleeping habits in their children can try the following strategies.

- Set a smart bedtime and nap schedule.
- Do not allow the use of electronics approximately one hour prior to bedtime.
- Create a regular bedtime routine that includes winding down and cues that rest is coming.
- Stick to the same schedule every day of the week including weekends.
- Make sure kids get daily exercise, which can make it easier for them to grow tired around bedtime.
- Create a cool, comfortable and dark sleeping environment. FP185926

# WRIGHT DENTAL

Let us help you achieve the  
"Wright Smile"

**J. Neal Wright**  
DMD

**863.763.3888**  
FAMILY DENTISTRY



**307 NW 5th Street**  
**Okeechobee, FL 34972**

Serving Okeechobee for  
over 30 Years

★★★ *Your Supervisor of Elections wants to know:* ★★★

## Are You Election Ready?

- **Are You Registered to Vote?** ★ If you answered yes to any of these questions, please
- **Has Your Name Changed?** ★ contact the **Elections office at 863.763.4014**
- **Would You Like to Receive a Ballot by Mail?** ★ or visit our website at **www.voteokeechobee.com**
- **Do You Need to Update Your Signature?** ★ and click the 'Voter Information/Update Voter Registration' link.
- **Has Your Address Changed?** ★ By updating your voter record now, you will be 'Election Ready' when it's time to vote.

**IMPORTANT: Florida is a Closed Primary State.**  
A voter must be registered with the same party affiliation of the candidate(s) they wish to vote for in a primary election.

### 2020 Election Schedule

**Presidential Preference Primary: March 17**  
**Primary Election: August 18**  
**General Election: November 3**

★★★ Thank you, Diane Hagan, Supervisor of Elections ★★★



**MOST  
Insurance  
accepted**

**From Infancy  
to Adolescence**

**HOURS:  
8am to 5pm  
Mon-Fri**

Melissa Kindell, DMD, makes every child who visits feel welcome and comfortable and is dedicated to education and providing quality treatment to maintain your child's oral health.



- Preventative Care • Restorative Dentistry
- In-Office Sedation
- Interceptive Orthodontic Treatment
- Extractions • Emergency Dental Treatment
- New Patient Exams

Dental care for special needs and medically compromised patients.

**Emergencies Welcome**

**Service with a Smile,  
for a Smile**

**2029 Hwy 441 North  
Okeechobee  
863-357-7338**

**5606 US Hwy 27 North  
Sebring  
863-382-0340**



# North Elementary School

Welcome to the 2019-20 school year! I hope that everyone is recharged and ready for a new start. All signs at North Elementary School point to another incredible and productive school year. As the principal of our wonderful school, I am extremely proud of the hard work of our students and teachers, as well as the support of the families that resulted in significant learning gains of our students in 2018-19, a school letter grade of "B". With a stronger focus on school safety and security, and continued emphasis on academic achievement, we are ready to roll out the red carpet at the Open House on Thursday, August 8 at 5-7 PM to welcome our newest Tigers, and welcome back those who are returning.

At NES, we focus on all aspects of education. Over the summer, we named our hallways to support character building. Our students will now enter the school on Respect Roadway, make their way down to the classrooms on the Loyalty Lane, Perseverance Pathway, and Courage Causeway. In addition to the standards based core curriculum in ELA, math, social studies, and science, we will also use the Second Step curriculum to support character education in the classrooms. Additionally, we host a variety of after school clubs and activities for the upper elementary school students. For example, we have a Kind Kids Club, band, Science Olympiad Club, Student Council, and more. We have an on-site gifted program, and we offer tutoring services for selected students to provide additional assistance and support.

It has been proven that meaningful TIME spent on academic tasks is positively correlated with students' academic achievement. For the best educational outcome, it is important that students come to school, on TIME, each and every day. Our doors open at 7:30 AM, and students are invited to enjoy free breakfast and early recess. Families are welcome to visit us in the morning, but everyone is required to sign in at the front office to obtain a visitor's pass. Students will enter the classrooms

**Dr. Tuuli Robinson**  
Principal



at 7:50 for bell work. We kindly ask that parents who walk in with students after signing in at the office will stop at the classroom door and do not enter our instructional areas unless it is a scheduled meeting with the classroom teacher. Parental involvement is important to us, and we hold scheduled Academic Parent Teacher Team (APTT) meetings several TIMES a year that are a perfect opportunity to visit the classroom. Classes begin promptly at 8:10 AM, and we dismiss our students starting 2:50 PM.

Students' safety today is more important than ever. New safety features at NES include a single point of entry with stricter visitation and sign in procedures, additional gates, and a buzzer system to enter the school. More detailed information about these new features is shared at the Open House.

To learn more about our school, please do not hesitate to call us, visit our school page on the OCSB website ([www.okee.k12.fl.us](http://www.okee.k12.fl.us)), or attend our scheduled School Advisory Council (SAC) meetings that are advertised on our web page. Additionally, we invite you to like our Facebook page @NESTigers.

Please enjoy the rest of your summer! We are looking forward to seeing you at the Open House!

**Sincerely,**  
**Dr. Tuuli Robinson**  
**Principal of North Elementary School**

**08 NES AM**

**TIME LOCATION**

6:36 am 441 N & NE 308TH ST  
 6:46 am NW 392ND ST & NW 24TH DR  
 6:52 am NW 364TH RD & BOX 864  
 6:54 am NW 4TH DR & NW 353RD BLVD  
 6:55 am NW 352ND CT & NW 4TH DR  
 7:00 am NE 342ND TRL & NE 4TH DR  
 7:01 am NE 342ND TRL & NE 356TH CT

7:03 am NE 342ND TRL & NE 361ST CT  
 7:05 am NE 361ST CT & NE 10TH DR  
 7:07 am NE 366TH TRL & NE 9TH DR  
 7:14 am NW 344TH ST & NW 29TH AVE  
 7:16 am NW 344TH ST & NW 21ST AVE  
 7:24 am 300TH ST & NW CENTER AVE  
 7:35 am NE 168TH ST & FIRE HOUSE  
 7:38 am 441 N & BOX 14950  
 7:45 am 441 N & BOX 4648  
 7:50 am NES

# North Elementary School

## 10 NES AM

### TIME      LOCATION

|         |                          |
|---------|--------------------------|
| 7:14 am | 441 N & BOX 9084         |
| 7:17 am | NW 2ND TER & BOX 11378   |
| 7:19 am | NE 115TH DR & NE 3RD CIR |
| 7:21 am | NE 110TH ST & NE 1ST WAY |
| 7:23 am | NW 110TH ST & NW 8TH AVE |
| 7:24 am | NW 106TH ST & NW 8TH AVE |
| 7:26 am | NE 106TH ST & BOX 271    |
| 7:28 am | NE 102ND ST & CENTER AVE |
| 7:30 am | NW 102ND ST & NW 8TH AVE |
| 7:32 am | NW 98TH ST & BOX 190     |
| 7:37 am | NW 34TH ST & NW 4TH AVE  |
| 7:38 am | NW 34TH ST & NW 6TH AVE  |
| 7:40 am | NES                      |

## 11 NES AM

### TIME      LOCATION

|         |                              |
|---------|------------------------------|
| 6:28 am | NE 224TH ST & LARSON 3       |
| 6:29 am | NE 224TH ST & BOX 4800       |
| 6:31 am | NE 224TH ST & BOX 5620       |
| 6:34 am | NE 224TH ST & TRIPLE S RANCH |
| 6:38 am | NE 48TH AVE & BOX 22600      |
| 6:41 am | NE 48TH AVE & BOX 22830      |
| 6:44 am | NE 48TH AVE & NE 272ND ST    |
| 6:46 am | NE 304TH ST & NE 55TH AVE    |
| 6:48 am | NE 304TH ST & NE 65TH TER    |
| 6:49 am | NE 304TH ST & NE 69TH TER    |
| 6:52 am | NE 304TH ST & END OF STREET  |
| 6:56 am | NE 304TH ST & BOX 4921       |
| 6:59 am | NE 304TH ST & NE 23RD WAY    |
| 7:10 am | NW 240TH ST & BOX 4901       |
| 7:30 am | NES                          |

## 14 NES AM

### TIME      LOCATION

|         |                            |
|---------|----------------------------|
| 7:19 am | NE 54TH TRL & BOX 1849     |
| 7:22 am | NE 54TH TRL & BOX 2600     |
| 7:23 am | NE 54TH TRL & NE 56TH PKWY |
| 7:24 am | NE 54TH TRL & NE 58TH DR   |
| 7:25 am | NE 59TH CT & NE 60TH CT    |
| 7:29 am | NE 54TH WAY & NE 59TH CT   |
| 7:37 am | NW 36TH ST & NW 4TH AVE    |
| 7:38 am | NW 36TH ST & NW 8TH AVE    |
| 7:39 am | NW 36TH ST & BOX 1319      |
| 7:41 am | NW 39TH CIR & BOX 1408     |
| 7:42 am | NW 39TH CIR & BOX 938      |

7:46 am      NES

## 21 NES AM

### TIME      LOCATION

|         |                                 |
|---------|---------------------------------|
| 6:53 am | 441 N & BOX 12600               |
| 6:56 am | NW 144TH DR & NW 9TH AVE (11pm) |
| 6:58 am | NW 144TH DR & BOX 1435 (11pm)   |
| 7:02 am | NW 30TH TER & BOX 15666 (11pm)  |
| 7:04 am | NW 160TH AVE & BOX 3253         |
| 7:07 am | NW 160TH ST & BOX 5057          |
| 7:10 am | NW 38TH AVE & NW 163RD CT       |
| 7:12 am | NW 38TH AVE & NW 167TH CT       |
| 7:13 am | NW 38TH AVE & BOX 17057         |
| 7:15 am | NW 38TH AVE & BOX 17840         |
| 7:16 am | NW 38TH AVE & BOX 17481         |
| 7:20 am | NW 32ND AVE & NW 175TH CT       |
| 7:21 am | NW 32ND AVE & NW 172ND CT       |
| 7:27 am | NW 160TH ST & NW 12TH TERR      |
| 7:29 am | NE 160TH ST & NE 1ST WAY        |
| 7:40 am | NW 30TH LN & BOX 792 (14pm)     |
| 7:45 am | NES                             |

## 24 NES AM

### TIME      LOCATION

|         |                         |
|---------|-------------------------|
| 7:21 am | N PARROT AVE & Box 507  |
| 7:25 am | 441 N & NE 11TH ST      |
| 7:27 am | NW 21ST LN & NW 5TH AVE |
| 7:29 am | NW 17TH ST & NW 5TH AVE |
| 7:30 am | NW 15TH ST & BOX 509    |
| 7:30 am | NW 7TH AVE & BOX 1712   |
| 7:32 am | NW 7TH AVE & NW 20TH LN |
| 7:34 am | NW 12TH ST & BOX 202    |
| 7:35 am | NW 10TH ST & NW 3RD AVE |
| 7:36 am | NW 9TH ST & BOX 420     |
| 7:38 am | NW 9TH AVE & NW 11TH ST |
| 7:40 am | NES                     |

## 26 NES AM

### TIME      LOCATION

|         |                       |
|---------|-----------------------|
| 7:29 am | 441 N & MAC 1 (18000) |
| 7:31 am | 441 N & MAC 3 (207)   |
| 7:32 am | 441 N & MAC 2 (208)   |
| 7:35 am | 441 N & MAC 4 (17000) |
| 7:43 am | 441 N & OYDC          |
| 7:47 am | NES                   |

# North Elementary School

## 39 NES AM

| <u>TIME</u> | <u>LOCATION</u>            |
|-------------|----------------------------|
| 7:09 am     | NE 120TH ST & BOX 7480     |
| 7:12 am     | NE 120TH & BOX 9999        |
| 7:14 am     | NE 120TH ST & NE 115TH TER |
| 7:26 am     | NE 26TH AVE & NE 138TH ST  |
| 7:27 am     | NE 26TH AVE & NE 131ST LN  |
| 7:28 am     | NE 131ST LN & NE 22ND AVE  |
| 7:29 am     | NE 131ST LN & NE 18TH AVE  |
| 7:39 am     | NW 36TH ST & NW 10TH AVE   |
| 7:42 am     | NW 12TH AVE & NW 35TH LN   |
| 7:45 am     | NES                        |

## PM BUS SCHEDULE

## 08 NES PM

| <u>TIME</u> | <u>LOCATION</u>            |
|-------------|----------------------------|
| 2:55 pm     | NES                        |
| 3:03 pm     | 441 N & BOX 4648           |
| 3:11 pm     | 441 N & BOX 14950          |
| 3:13 pm     | NE 168TH ST & FIRE STATION |
| 3:24 pm     | 300TH ST & NW CENTER AVE   |
| 3:27 pm     | 441 N & NE 308TH ST        |
| 3:34 pm     | NE 342ND TRL & NE 4TH DR   |
| 3:36 pm     | NE 342ND TRL & NE 356TH CT |
| 3:40 pm     | NE 361ST CT & NE 10TH DR   |
| 3:42 pm     | NE 342ND TRL & NE 361ST CT |
| 3:45 pm     | NE 366TH TRL & NE 9TH DR   |
| 3:48 pm     | NW 364TH RD & BOX 864      |
| 3:50 pm     | NW 4TH DR & NW 353RD BLVD  |
| 3:51 pm     | NW 352ND CT & NW 4TH DR    |
| 3:57 pm     | NW 392ND ST & NW 24TH DR   |
| 4:05 pm     | NW 344TH ST & NW 21ST AVE  |
| 4:07 pm     | NW 344TH ST & NW 29TH AVE  |

## 10 NES PM

| <u>TIME</u> | <u>LOCATION</u>          |
|-------------|--------------------------|
| 3:00 pm     | NES                      |
| 3:02 pm     | NW 34TH ST & NW 6TH AVE  |
| 3:03 pm     | NW 34TH ST & NW 4TH AVE  |
| 3:07 pm     | 441 N & BOX 9084         |
| 3:10 pm     | NW 2ND TER & BOX 11378   |
| 3:12 pm     | NE 115TH DR & NE 3RD CIR |
| 3:14 pm     | NE 110TH ST & NE 1ST WAY |
| 3:16 pm     | NW 110TH ST & NW 8TH AVE |
| 3:17 pm     | NW 106TH ST & NW 8TH AVE |
| 3:19 pm     | NE 106TH ST & BOX 271    |

|         |                          |
|---------|--------------------------|
| 3:21 pm | NE 102ND ST & CENTER AVE |
| 3:23 pm | NW 102ND ST & NW 8TH AVE |
| 3:25 pm | NW 98TH ST & BOX 190     |

## 11 NES PM

| <u>TIME</u> | <u>LOCATION</u>                  |
|-------------|----------------------------------|
| 2:55 pm     | NES                              |
| 3:12 pm     | NW 144TH DR & NW 9TH AVE (21 AM) |
| 3:14 pm     | NW 144TH DR & BOX 1435 (21 AM)   |
| 3:18 pm     | NW 30TH TER & BOX 15666 (21 AM)  |
| 3:28 pm     | NE 224TH ST & LARSON 3           |
| 3:30 pm     | NE 224TH ST & BOX 4800           |
| 3:32 pm     | NE 224TH ST & BOX 5620           |
| 3:34 pm     | NE 224TH ST & TRIPLE S RANCH     |
| 3:39 pm     | NE 48TH AVE & 22600              |
| 3:42 pm     | NE 48TH AVE & BOX 22830          |
| 3:45 pm     | NE 272ND ST & NE 48TH AVE        |
| 3:49 pm     | NE 304TH ST & NE 55TH AVE        |
| 3:51 pm     | NE 304TH ST & NE 65TH TER        |
| 3:52 pm     | NE 304TH ST & NE 69TH TER        |
| 3:55 pm     | NE 304TH ST & END OF STREET      |
| 3:59 pm     | NE 304TH ST & BOX 4921           |
| 4:03 pm     | NE 304TH ST & NE 23RD WAY        |
| 4:12 pm     | NW 240TH ST & BOX 4901           |

## 14 NES PM

| <u>TIME</u> | <u>LOCATION</u>            |
|-------------|----------------------------|
| 3:00 pm     | NES                        |
| 3:02 pm     | NW 36TH ST & NW 8TH AVE    |
| 3:05 pm     | NW 36TH ST & BOX 1319      |
| 3:06 pm     | NW 39TH CIR & BOX 1408     |
| 3:07 pm     | NW 39TH CIR & BOX 938      |
| 3:10 pm     | NW 36TH ST & NW 4TH AVE    |
| 3:16 pm     | NE 54TH TRL & BOX 1849     |
| 3:17 pm     | NE 54TH TRL & BOX 2600     |
| 3:19 pm     | NE 54TH TRL & NE 56 PKWY   |
| 3:20 pm     | NE 54TH TRL & NE 58TH DR   |
| 3:21 pm     | NE 59TH CT & NE 60TH CT    |
| 3:24 pm     | NE 54TH WAY & NE 59TH CT   |
| 3:33 pm     | NW 30TH LN & BOX 792 (#21) |

## 21 NES PM

| <u>TIME</u> | <u>LOCATION</u>            |
|-------------|----------------------------|
| 2:55 pm     | NES                        |
| 3:03 pm     | 441 N & BOX 12600          |
| 3:07 pm     | NE 160TH ST & NE 1ST WAY   |
| 3:09 pm     | NW 160TH ST & NW 12TH TERR |

# North Elementary School

|         |                           |
|---------|---------------------------|
| 3:12 pm | NW 32ND AVE & NW 175TH CT |
| 3:13 pm | NW 32ND AVE & NW 172ND CT |
| 3:17 pm | NW 160TH AVE & BOX 3253   |
| 3:18 pm | NW 38TH AVE & NW 163RD CT |
| 3:20 pm | NW 38TH AVE & NW 167TH CT |
| 3:21 pm | NW 38TH AVE & BOX 17057   |
| 3:22 pm | NW 38TH AVE & BOX 17481   |
| 3:23 pm | NW 38TH AVE & BOX 17840   |
| 3:27 pm | NW 160TH ST & BOX 5057    |

## 24 NES PM

**TIME LOCATION**

|         |                         |
|---------|-------------------------|
| 2:55 pm | NES                     |
| 2:58 pm | NW 21ST LN & NW 5TH AVE |
| 2:59 pm | NW 17TH ST & NW 5TH AVE |
| 2:59 pm | NW 15TH ST & BOX 509    |
| 3:00 pm | NW 7TH AVE & BOX 1712   |
| 3:02 pm | NW 7TH AVE & NW 20TH LN |
| 3:03 pm | NW 9TH AVE & NW 11TH ST |
| 3:05 pm | NW 9TH ST & BOX 420     |
| 3:05 pm | NW 10TH ST & NW 3RD AVE |
| 3:06 pm | NW 12TH ST & BOX 202    |
| 3:08 pm | N PARROT AVE & Box 507  |
| 3:21 pm | 441 N & NE 11TH ST      |

## 26 NES PM

**TIME LOCATION**

|         |                       |
|---------|-----------------------|
| 2:55 pm | NES                   |
| 2:59 pm | OYDC                  |
| 3:07 pm | 441 N & MAC 1 (18000) |
| 3:10 pm | 441 N & MAC 3 (207)   |
| 3:10 pm | 441 N & MAC 2 (208)   |
| 3:14 pm | 441 N & MAC 4 (17000) |

## 39 NES PM

**TIME LOCATION**

|         |                            |
|---------|----------------------------|
| 2:55 pm | NES                        |
| 2:57 pm | NW 12TH AVE & NW 35TH LN   |
| 2:58 pm | NW 36TH ST & NW 10TH AVE   |
| 3:06 pm | NE 131ST LN & NE 18TH AVE  |
| 3:07 pm | NE 131ST LN & NE 22ND AVE  |
| 3:08 pm | NE 131ST LN & NE 26TH AVE  |
| 3:09 pm | NE 26TH AVE & NE 138TH ST  |
| 3:22 pm | NE 120TH ST & BOX 7480     |
| 3:25 pm | NE 120TH & BOX 9999        |
| 3:26 pm | NE 115TH TER & NE 120TH ST |

**Students shall be counted in attendance if they are actually present at school at the time the attendance is taken or are away from school on a school day and engaged in an educational activity that constitutes a part of the school-approved instructional program for the student**

**(Section 1003.23, Florida Statutes).**



*Opening Doors is What We Do*  
**Hazellief & Prevatt Realty**  
 (863) 763-2104 • Se Habla Español

**Residential ♦ Agriculture ♦ Commercial**



**David Hazellief**, Broker  
 (863) 610-1553

**Sharon Prevatt**  
 (863) 634-7069

**Lucy Olivarez**  
 Office Administrator

**Carmen Guerrero**  
 Accounts (Payable/Receivable)

**1200 South Parrott Ave.**  
**century21okeechobee.com**  
**admin@c21okee.com**

# Seminole Elementary School

## Greetings Seminole Elementary Families and Friends

Welcome to the 2019-2020 school year! We have much to celebrate!

- ★ Our school grade increased by 41 points moving within 20 points of a 'B'.
- ★ 3rd grade math achievement is the highest in the district and exceeds the state average by nine percent.
- ★ 4th grade ELA achievement improved by eight percent.
- ★ 5th grade math achievement is the highest in the district and exceeds the state average by six percent.
- ★ 5th grade science achievement increased 14 percent and exceeds the state average by three percent.

Students will return to school on **MONDAY, AUGUST 12, 2019**. We will continue with an extended day schedule and our theme - Building a Culture of Excellence. We are also excited to welcome our new assistant principal, Dr. Robyn Ziolkowski. We will announce opportunities for you to meet and greet Dr. Z. prior to the beginning of school.

### SCHOOL HOURS:

School hours are 8:00 a.m. – 3:10 p.m. Please ensure your child/children arrive to school on **TIME** and remain the entire day. Frequent late arrivals and/or early dismissals place students at risk for learning deficits and academic failure. Students may be dropped-off at 7:30 a.m. Pull down to the end of the sidewalk to the sign marked "Drop-off Here". Students should exit via the passenger side of your vehicle and walk along the sidewalk reporting directly to the cafeteria for breakfast. There will be staff on duty to assist. Students will be dismissed from the cafeteria to class at 7:50 a.m. Students arriving between 7:50 a.m. – 8:30 a.m. will be provided a grab-and-go breakfast to eat in class. Be sure to provide your child/children with breakfast if they arrive after 8:30 a.m.

### OPEN HOUSE:

Open House is scheduled for Thursday, August 8, 2019 from 5:00 p.m. – 7:00 p.m. Attending Open House is an important first step in making sure your child/children have a successful school year.

### SAFETY PRECAUTIONS/VISITORS:

Do not use the parking lot to drop-off/pick-up students. Parents will be permitted to walk students to class on the first day of school only. Parents are encouraged to schedule conferences with teachers and administration

## Dr. Telma Jackson Principal



as well as attend APTT and other school activities. Contact the front office at: 863-462-5116 to schedule conferences with teachers or administration.

### SCHOOL BREAKFAST & LUNCH:

School breakfast and lunches will be served starting the first day of school. Breakfast and lunch are free of charge to all students regardless of eligibility.

### INSTRUCTIONAL PROGRAMS:

The district and school's priority is to prepare students for college, careers and productive citizenship. All instructional programs are rigorous, well-rounded and aligned to the Florida Standards. Teachers and paraprofessionals are credentialed and participate in ongoing professional development. Most importantly, high expectations are maintained by ALL staff for ALL students.

### STUDENT AGENDAS & COMMUNICATION FOLDERS:

ALL students will be provided agendas in grades 3 - 5 and communication folders in grades K - 5. The Student Handbook and important forms for parents to sign and return to school will be included in the agendas and communication folders. Both the agendas and communication folders will be used throughout the school year to communicate behavior, learning targets, homework, etc. Communication folders will have one pocket labeled "Keep at Home" to be used for newsletters, programs, events, PTO, fundraisers, instructional changes, etc. The other pocket will be labeled "Return to School" to be used for returning forms, notes to the teacher, excused absences/doctor's note, etc. Be sure to check agendas and communication folders DAILY.

### SCHOOL SUPPLIES:

School supply lists are located on the Okeechobee County School District webpage at this link: <http://okee.k12.fl.us/index.cfm?p=2019-2020-supply-lists>

### SCHOOL T-SHIRTS:

School t-shirts will be sold during Open House. You will

# Seminole Elementary School

want to purchase several!

## PARENT INVOLVEMENT:

During Open House, you will have the opportunity to learn more about AND to join our School Advisory Council (SAC), Parent Teacher Organization (PTO) and Parent University. These organizations are opportunities for stakeholders to give input regarding our school budget, school improvement initiatives, fundraisers, school activities and student incentives. Parent university will provide workshops to help parents understand their children and to support academics in the home.

## TEACHER/CLASSROOM REQUESTS:

Administration has given great consideration in properly placing students in the most conducive classroom settings. Once a child has been placed, teacher/classroom requests will not be honored unless there are extenuating circumstances.

## TRANSPORTATION/BUSES:

Be sure your child and his/her teacher know whether your child will be parent pick-up or bus rider. On the first day of school, send a note (and later write in the communication folder) parent pick-up OR your child's bus number AND your home address and contact information.

If you have any questions or concerns, please feel free to notify me at: 863.462.4116. You can also stay up-to-date by visiting our school website at: <http://seminoleelementaryschool.sites.thedigitalbell.com> / and liking us on Facebook at: <https://www.facebook.com/SeminoleElementaryofOkee/?ref=bookmarks>.

Enjoy the remainder of the summer  
Warmest Regards,

### 06 SEM AM

#### TIME LOCATION

|         |                          |
|---------|--------------------------|
| 7:23 am | NW 24TH LN & NW 34TH AVE |
| 7:25 am | NW 35TH DR & NW 37TH AVE |
| 7:27 am | NW 36TH ST & NW 38TH AVE |
| 7:30 am | SEM                      |

|         |  |
|---------|--|
| 6:54 am | NW 144TH AVE & NW 248TH ST                                     |
| 6:55 am | NW 144 <sup>TH</sup> AVE & 100' BEFORE NW 240 <sup>TH</sup> ST |
| 6:59 am | NW 240TH ST & BOX 17375  |
| 7:11 am | NW 160TH DR & NW 214TH CIR                                     |
| 7:14 am | NW 203RD AVE & COMM CENTER                                     |
| 7:20 am | 98 N & BISHOP DAIRY  |
| 7:30 am | SEM  |

### 12 SEM AM

#### TIME LOCATION

|         |                                     |
|---------|-------------------------------------|
| 6:37 am | BRINKERHOFF LN & KELTON TER         |
| 6:39 am | BROADLAND LN & JORDAN TER           |
| 6:43 am | SW RUCKS DAIRY RD & BOX 2527        |
| 6:54 am | NW 128TH AVE & BOX 3300             |
| 7:00 am | NW 149TH TER & NW 63RD LN           |
| 7:04 am | NW 56TH ST & NW 54TH ST             |
| 7:16 am | SW 85TH WAY & SW 9TH ST             |
| 7:26 am | NW 18TH ST & 50' BEFORE NW 46TH AVE |
| 7:30 am | SEM                                 |

### 5 SEM AM

#### TIME LOCATION

|         |                          |
|---------|--------------------------|
| 7:20 am | NW 36TH ST & NW 28TH AVE |
| 7:25 am | NW 24TH ST & NW 53RD TER |
| 7:28 am | NW 24TH ST & NW 63RD TER |
| 7:30 am | NW 50TH AVE & NW 27TH ST |
| 7:32 am | NW 30TH ST & BOX 5277    |
| 7:33 am | NW 30TH ST & BOX 5853    |
| 7:36 am | NW 30TH ST & BOX 6849    |
| 7:38 am | NW 30TH ST & NW 74TH TER |
| 7:40 am | NW 30TH ST & BOX 6640    |
| 7:43 am | NW 30TH ST & NW 47TH AVE |
| 7:45 am | SEM                      |

### 13 SEM AM

#### TIME LOCATION

|         |                            |
|---------|----------------------------|
| 6:35 am | NW 240TH ST & BOX 12600    |
| 6:42 am | NW 144TH AVE & NW 304TH ST |
| 6:46 am | NW 144TH AVE & NW 288TH ST |
| 6:49 am | NW 144TH AVE & NW 272ND ST |
| 6:52 am | NW 144TH AVE & NW 256TH ST |

### 22 SEM AM

#### TIME LOCATION

|         |                          |
|---------|--------------------------|
| 7:37 am | NW 10TH AVE & NW 10TH ST |
| 7:41 am | NW 18TH ST & NW 36TH TER |
| 7:42 am | NW 18TH ST & NW 38TH AVE |



# Seminole Elementary School

7:45 am NW 46TH AVE &amp; VILLAS

7:47 am SEM

**29 SEM AM (40 SEM PM)****TIME LOCATION**

7:24 am NW 36TH ST &amp; NW 18TH AVE

7:26 am NW 36TH ST &amp; NW 23RD AVE

7:30 am SEM

**33 SEM AM (24 & 26 SEM PM)****TIME LOCATION**

7:23 am NW 36TH ST &amp; NW 33RD AVE

7:25 am NW 36TH ST &amp; NW 40TH DR

7:30 am NW 18TH ST &amp; NW 42ND AVE

7:35 am SEM

**38 SEM AM****3TIME LOCATION**

6:29 am NW 192ND AVE &amp; NW 320TH ST

6:32 am NW 192ND AVE &amp; NW 302ND ST

6:35 am NW 192ND AVE &amp; NW 288TH ST

6:37 am NW 192ND AVE &amp; NW 280TH ST

6:38 am NW 192ND AVE &amp; NW 272ND ST

6:40 am NW 192ND AVE &amp; NW 264TH ST

6:42 am NW 192ND AVE &amp; NW 256TH ST

6:44 am NW 192ND AVE &amp; NW 248TH ST

6:49 am NW 176TH AVE &amp; NW 208TH ST

6:50 am NW 176TH AVE &amp; NW 203RD ST

6:53 am NW 176TH AVE &amp; NW 190TH RD

6:54 am NW 176TH AVE &amp; NW 184TH DR

6:57 am NW 176TH AVE &amp; BOX 16500

6:03 am NW 160TH ST &amp; BOX 12880

6:07 am NW 160TH ST &amp; BOX 8867

6:11 am NW 160TH ST &amp; BOX 12409

6:25 am SEM

**41 SEM AM****TIME LOCATION**

7:09 am NW 189TH AVE &amp; NW 83RD TRL (13 PM)

7:10 am NW 144TH TRL &amp; BOX 8650 (13 PM)

7:11 am NW 144TH TRL &amp; BOX 8844 (13 PM)

7:27 am NW 80TH AVE &amp; NW 82ND CT

7:28 am NW 80TH AVE &amp; NW 86TH CT

7:30 am NW 80TH AVE &amp; NW 92ND CT

7:31 am NW 80TH AVE &amp; NW 96TH CT

7:34 am 98 N &amp; NW 67TH LN

7:37 am 98 N &amp; MILKING R

7:39 am 98 N &amp; LARSON DAIRY

7:41 am SEM

**PM BUS SCHEDULE****06 SEM PM****TIME LOCATION**

3:22 pm SEM

3:30 pm NW 36TH ST &amp; NW 38TH AVE

3:31 pm 35TH DR &amp; NW 37TH AVE

3:32 pm NW 24TH LN &amp; NW 34TH AVE

**2 SEM PM****TIME LOCATION**

3:15 pm SEM

3:20 pm NW 18TH ST &amp; 50' BEFORE NW 46TH AVE

3:30 pm SW 85TH WAY &amp; SW 9TH ST

3:40 pm NW 128TH AVE &amp; BOX 3300

3:45 pm NW 149TH TER &amp; NW 63RD LN

3:49 pm NW 56TH ST &amp; NW 54TH ST

4:06 pm BRINKERHOFF LN &amp; KELTON TER

4:08 pm BROADLAND LN &amp; JORDAN TER

4:13 pm SW RUCKS DAIRY RD &amp; BOX 2527

**13 SEM PM****TIME LOCATION**

3:15 pm SEM

3:34 pm 98 N &amp; BISHOP DAIRY

3:43 pm NW 189TH AVE &amp; 83RD TRL (41 AM)

3:45 pm NW 144TH TRL &amp; BOX 8844 (41 AM)

3:46 pm NW 144TH TRL &amp; BOX 8650 (41 AM)

4:05 pm NW 240TH ST &amp; BOX 12600

4:08 pm NW 144TH AVE &amp; BEFORE NW 240TH ST

4:10 pm NW 144TH AVE &amp; NW 248TH ST

4:11 pm NW 144TH AVE &amp; NW 256TH ST

4:14 pm NW 144TH AVE &amp; NW 272ND ST

4:16 pm NW 144TH AVE &amp; NW 288TH ST

4:19 pm NW 144TH AVE &amp; NW 304TH ST

4:28 pm NW 240TH ST &amp; BOX 17375

4:39 pm NW 160TH DR &amp; NW 214TH CIR

4:42 pm NW 203RD AVE &amp; COMM CENTER

# Seminole Elementary School

## 15 SEM PM

### TIME    LOCATION

|         |                          |
|---------|--------------------------|
| 3:15 pm | SEM                      |
| 3:23 pm | NW 30TH ST & NW 47TH AVE |
| 3:25 pm | NW 24TH ST & NW 53RD TER |
| 3:27 pm | NW 24TH ST & NW 63RD TER |
| 3:29 pm | NW 50TH AVE & NW 27TH ST |
| 3:30 pm | NW 30TH ST & BOX 5277    |
| 3:32 pm | NW 30TH ST & BOX 5853    |
| 3:33 pm | NW 30TH ST & BOX 6849    |
| 3:35 pm | NW 30TH ST & NW 74TH TER |
| 3:36 pm | NW 30TH ST & BOX 6640    |
| 3:42 pm | NW 36TH ST & NW 28TH AVE |

## 22 SEM PM

### TIME    LOCATION

|         |                          |
|---------|--------------------------|
| 3:15 pm | SEM                      |
| 3:23 pm | NW 46TH AVE & VILLAS     |
| 3:29 pm | NW 10TH AVE & NW 10TH ST |

## 24 SEM PM

### TIME    LOCATION

|         |                          |
|---------|--------------------------|
| 3:15 pm | SEM                      |
| 3:24 pm | NW 18TH ST & NW 42ND AVE |

## 26 SEM PM

### TIME    LOCATION

|         |                          |
|---------|--------------------------|
| 3:15 pm | SEM                      |
| 3:22 pm | NW 36TH ST & NW 40TH DR  |
| 3:23 pm | NW 36TH ST & NW 33RD AVE |

## 38 SEM PM

### TIME    LOCATION

|         |                            |
|---------|----------------------------|
| 3:25 pm | SEM                        |
| 3:34 pm | NW 18TH ST & NW 38TH AVE   |
| 3:36 pm | NW 18TH ST & NW 36TH TER   |
| 3:53 pm | NW 160TH ST & BOX 12409    |
| 3:56 pm | NW 160TH ST & BOX 8867     |
| 4:01 pm | NW 160TH ST & BOX 12880    |
| 4:05 pm | NW 176TH AVE & BOX 16500   |
| 4:08 pm | NW 176TH AVE & NW 184TH DR |
| 4:09 pm | NW 176TH AVE & NW 190TH RD |
| 4:12 pm | NW 176TH AVE & NW 203RD ST |
| 4:14 pm | NW 176TH AVE & NW 208TH ST |
| 4:21 pm | NW 192ND AVE & NW 248TH ST |

|         |                            |
|---------|----------------------------|
| 4:23 pm | NW 192ND AVE & NW 256TH ST |
| 4:25 pm | NW 192ND AVE & NW 264TH ST |
| 4:27 pm | NW 192ND AVE & NW 272ND ST |
| 4:29 pm | NW 192ND AVE & NW 280TH ST |
| 4:31 pm | NW 192ND AVE & NW 288TH ST |
| 4:33 pm | NW 192ND AVE & NW 302ND ST |
| 4:36 pm | NW 192ND AVE & NW 320TH ST |

## 40 SEM PM

### TIME    LOCATION

|         |                          |
|---------|--------------------------|
| 3:15 pm | SEM                      |
| 3:25 pm | NW 36TH ST & NW 23RD AVE |
| 3:27 pm | NW 36TH ST & NW 18TH AVE |
| 3:30 pm | NES                      |

## 41 SEM PM

### TIME    LOCATION

|         |                          |
|---------|--------------------------|
| 3:15 pm | SEM                      |
| 3:31 pm | 98 N & LARSON DAIRY      |
| 3:33 pm | 98 N & MILKING R         |
| 3:35 pm | 98 N & NW 67TH LN        |
| 3:37 pm | NW 80TH AVE & NW 82ND CT |
| 3:38 pm | NW 80TH AVE & NW 86TH CT |
| 3:40 pm | NW 80TH AVE & NW 92ND CT |
| 3:41 pm | NW 80TH AVE & NW 96TH CT |



# South Elementary School

Welcome back to our students and families! I am so excited to see all of you for this new school year. We have been working hard this summer to prepare for the start of another amazing year at South Elementary! One change this coming school year is that we have a new Assistant Principal, Mrs. Jennifer McCluskey. She is a great addition to the SES family and I look forward to all of you meeting her!

School safety for all children and staff is our priority at South Elementary. We adhere to district policies and implement safety protocols to ensure a safe, learning environment for all students. In order to maximize the safety of our students, you are invited to walk your child(ren) to class during the first week of school. Beginning August 19, all students must be dropped off in the drop off line or walked to our gate. For drop off in the morning, one line is formed and students exit on the sidewalk. For parent pick up in the afternoons, two lines are formed. The line closest to the sidewalk is for children in PreK-1st grades. The line closest to SW 7th Avenue is for students in 2nd-5th grades. Students with siblings wait with their youngest sibling's grade level. To ensure students are safe at dismissal and to increase the speed of traffic flow, all students must be picked up in a vehicle. Parents are not permitted to walk up and pick up their child(ren.)

We believe that all children can succeed and are dedicated to ensure children learn in a safe, engaging, and nurturing environment. We are promoting literacy school-wide and want our students to love to read! Please help us by reading with your child at home. We also use programs, such as Acaletics, AR, Reflex Math, and iReady to improve achievement in both reading and math.

**Emily Strelman**  
Principal



I am happy to announce that our school will be focusing on social-emotional learning this school year. All students will receive daily instruction in different categories of social-emotional learning. It is our responsibility to empower our students to communicate, cooperate, embrace diversity, and resolve conflict. We will be building healthy relationships and helping develop our children's compassion.

We host many family involvement activities throughout the school year and hope you will join us at these. We appreciate your involvement in your child's education! Please ensure your contact information is up to date and follow our South Elementary School Facebook page for regular updates and event invitations. I also post a Weekly Memo there for families to keep you updated on school happenings.

We are so thrilled for this upcoming school year and cannot wait to see the successes among our students! We will see you August 7 at Open House. Enjoy the rest of your summer break!

Warmly,

**Emily Strelman**  
Principal  
South Elementary School

## 7 SES AM (12 PM)

| TIME    | LOCATION                |
|---------|-------------------------|
| 7:42 am | 441 SE & SE 14TH TER    |
| 7:44 am | 441 SE & BOX 833        |
| 7:48 am | SW 32ND ST & SW 3RD TER |
| 7:50 am | SW 2ND AVE & BOX 2404   |
| 7:51 am | SW 3RD AVE & BOX 2005   |
| 7:52 am | SW 3RD AVE & BOX 1705   |
| 7:55 am | SES                     |

## 8 SES AM

| TIME    | LOCATION             |
|---------|----------------------|
| 7:03 am | SW 67TH DR & BOX 392 |

|         |                            |
|---------|----------------------------|
| 7:07 am | SW 21ST PKWY & SW 69TH TER |
| 7:11 am | SW 9TH ST & BOX 7075       |
| 7:14 am | SW 9TH ST & SW 85TH WAY    |
| 7:16 am | SW 14TH LN & SW 83RD AVE   |
| 7:19 am | SW 87TH TER & SW 5TH LN    |
| 7:23 am | SW 85TH AVE & BOX 300      |
| 7:28 am | SW 77TH TER & BOX 569      |
| 7:32 am | SW 72ND TER & BOX 645      |
| 7:37 am | NW 36TH TER & NW 5TH ST    |
| 7:38 am | NW 36TH TER & NW 7TH ST    |
| 7:45 am | SES                        |

## 19 SES AM

| TIME | LOCATION |
|------|----------|
|------|----------|

# South Elementary School

|         |   |
|---------|---|
| 7:06 am | 78 W & BOX 673                                      |
| 7:09 am | SW 16 <sup>TH</sup> WAY & END OF ROAD BY FAST BREAK |
| 7:16 am | BHR COMMUNITY CENTER (PULL IN)                      |
| 7:19 am | 78 W & BOX 9340                                     |
| 7:20 am | 78 W & BOX 9100                                     |
| 7:26 am | SW 39TH LN & SW 13TH TERR                           |
| 7:33 am | SW 28TH ST & OAK LAKE APTS                          |
| 7:35 am | SW 24TH AVE & SW 19TH LN                            |
| 7:40 am | SES   |

## 20 SES AM

### TIME      LOCATION

|         |                          |
|---------|--------------------------|
| 7:22 am | NW 36TH TER & NW 3RD ST  |
| 7:23 am | NW 38TH TER & NW 4TH ST  |
| 7:30 am | SW 16TH ST & SW 40TH DR  |
| 7:31 am | SW 16TH ST & SW 34TH TER |
| 7:33 am | SW 34TH TER & SW 19TH ST |
| 7:34 am | SW 34TH TER & SW 22ND ST |
| 7:35 am | SW 37TH AVE & SW 20TH ST |
| 7:38 am | SW 16TH ST & SW 28TH AVE |
| 7:40 am | SW 16TH ST & SW 22ND TER |
| 7:42 am | SW 15TH ST & BOX 909     |
| 7:45 am | SES                      |

## 35 SES AM

### TIME      LOCATION

|         |   |
|---------|---|
| 7:17 am | 441 SE & BOX 2514                                 |
| 7:20 am | SE 18TH TER & BOX 3802                            |
| 7:21 am | SE 18TH TER & SE 34TH LN                          |
| 7:23 am | SE 18TH TER & SE 30TH ST                          |
| 7:24 am | SE 29TH ST & BOX 2302                             |
| 7:26 am | SE 27TH ST & BOX 2418                             |
| 7:27 am | SE 27TH ST & BOX 2165                             |
| 7:29 am | SE 24 <sup>TH</sup> BLVD & 50' BEFORE SE 25TH DR  |
| 7:31 am | SE 24TH BLVD & BOX 2381                           |
| 7:33 am | SE 25TH DR & SE 23RD TER                          |
| 7:35 am | SE 18 <sup>TH</sup> TER & 50' BEFORE SE 24TH BLVD |
| 7:39 am | SE 28TH ST & PALM CREEK                           |
| 7:42 am | 441 S & TOWN CENTER APT                           |
| 7:45 am | SES   |

## 36 SES AM

### TIME      LOCATION

|         |                         |
|---------|-------------------------|
| 7:27 am | NE 14TH AVE & NE 6TH ST |
| 7:29 am | NE 17TH AVE & NE 4TH ST |
| 7:30 am | NE 3RD ST & BOX 1761    |

|         |                          |
|---------|--------------------------|
| 7:36 am | NW 38TH TER & NW 1ST ST  |
| 7:37 am | NW 1ST ST & BOX 3465     |
| 7:40 am | SW 18TH AVE & SW 2ND WAY |
| 7:45 am | SES                      |

## PM BUS SCHEDULE

## 2 SES PM (17 AM)

### TIME,      LOCATION

|         |                       |
|---------|-----------------------|
| 2:50 pm | SES (0112)            |
| 2:57 pm | SW 3RD AVE & BOX 2001 |
| 2:59 pm | SW 3RD AVE & BOX 2500 |
| 3:00 pm | SW 2ND AVE & BOX 2404 |
| 3:03 pm | 441 SE & SE 14TH TER  |
| 3:06 pm | 441 SE & BOX 833      |

## 18 SES PM

### TIME,      LOCATION

|         |                            |
|---------|----------------------------|
| 2:50 pm | SES (0112)                 |
| 3:02 pm | NW 36TH TER & NW 7TH ST    |
| 3:03 pm | NW 36TH TER & NW 5TH ST    |
| 3:07 pm | SW 67TH DR & BOX 392       |
| 3:10 pm | SW 21ST PKWY & SW 69TH TER |
| 3:14 pm | SW 9TH ST & BOX 7075       |
| 3:16 pm | SW 9TH ST & SW 85TH WAY    |
| 3:18 pm | SW 14TH LN & SW 83RD AVE   |
| 3:21 pm | SW 87TH TER & SW 5TH LN    |
| 3:24 pm | SW 85TH AVE & BOX 300      |
| 3:27 pm | SW 77TH TER & BOX 569      |
| 3:30 pm | SW 72ND TER & BOX 645      |

## 19 SES PM

### TIME,      LOCATION

|         |   |
|---------|---|
| 3:00 pm | SES                                     |
| 3:10 pm | SW 24TH AVE & SW 21ST ST                |
| 3:13 pm | SW 28TH ST & OAK LAKE APTS              |
| 3:17 pm | SW 32ND ST & SW 3RD TER                 |
| 3:20 pm | 78 W & BOX 673                          |
| 3:24 pm | SW 39TH LN & SW 13TH TERR               |
| 3:27 pm | SW 16TH WAY & END OF ROAD BY FAST BREAK |
|         | BHR COMMUNITY CENTER                    |
| 3:38 pm | 78 W & BOX 9340                         |
| 3:43 pm | 78 W & BOX 9100                         |

# South Elementary School

## 20 SES PM

TIME, LOCATION

|         |                          |
|---------|--------------------------|
| 2:50 pm | SES                      |
| 2:57 pm | SW 15TH ST & BOX 909     |
| 2:59 pm | SW 16TH ST & SW 22ND TER |
| 3:03 pm | NW 38TH TER & NW 4TH ST  |
| 3:04 pm | NW 36TH TER & NW 3RD ST  |
| 3:08 pm | SW 16TH ST & SW 28TH AVE |
| 3:10 pm | SW 34TH TER & SW 19TH ST |
| 3:11 pm | SW 34TH TER & SW 22ND ST |
| 3:12 pm | SW 37TH AVE & SW 20TH ST |
| 3:13 pm | SW 16TH ST & SW 34TH TER |
| 3:15 pm | SW 16TH ST & SW 40TH DR  |

## 35 SES PM

TIME, LOCATION

|         |  |
|---------|--|
| 2:50 pm | SES  |
| 3:11 pm | 441 SE & BOX 2514                                |
| 3:13 pm | SE 18TH TER & SE & BOX 3802                      |
| 3:14 pm | SE 18TH TER & SE 34TH LN                         |
| 3:15 pm | SE 18TH TER & SE 30TH ST                         |
| 3:16 pm | SE 29TH ST & BOX 2302                            |
| 3:18 pm | SE 27TH ST & BOX 2418                            |
| 3:19 pm | SE 27TH ST & BOX 2165                            |
| 3:21 pm | SE 24 <sup>TH</sup> BLVD & 50' BEFORE SE 25TH DR |
| 3:22 pm | SE 24TH BLVD & BOX 2381                          |
| 3:23 pm | SE 25TH DR & SE 23RD TER                         |
| 3:27 pm | SE 24TH BLVD & BOX 1891                          |
| 3:31 pm | SE 18TH TER & BOX 2719                           |
| 3:34 pm | PALM CREEK                                       |
| 3:37 pm | 441 S & TOWN CENTER APT                          |

## 36 SES PM

TIME, LOCATION

|         |                          |
|---------|--------------------------|
| 2:50 pm | SES                      |
| 3:00 pm | SW 18TH AVE & SW 2ND WAY |
| 3:02 pm | NW 1ST ST & NW 38TH TER  |
| 3:03 pm | NW 1ST ST & BOX 3465     |
| 3:08 pm | NE 3RD ST & BOX 1761     |
| 3:09 pm | NE 17TH AVE & NE 4TH ST  |
| 3:11 pm | NE 14TH AVE & NE 6TH ST  |

## GLADES

*Electric Cooperative, Inc.*

*"Neighbors Working for Neighbors"*



Knowledge  
is  
POWER!

**We wish teachers and students  
a successful school year!**



LIKE US ON  
**facebook**

*Learn with us year-round  
about programs, services,  
energy tips and more*

[WWW.FACEBOOK.COM/GLADESELECTRICCOOPERATIVE](http://WWW.FACEBOOK.COM/GLADESELECTRICCOOPERATIVE)

Office locations:  
Lake Placid | Moore Haven | Okeechobee

[www.GladesElectric.com](http://www.GladesElectric.com)      863.946.6200



## Back-to-school safety guidelines

As children head back to school, they and their parents have lots to do to be ready for the first days of school. Clothing and supplies may be top priorities, but families also should focus on safety as the first day of school draws close.

The following are some key tips families can keep in mind to ensure a healthy and happy upcoming school year.

### School bus safety

The National Highway Traffic Safety Administration says that school buses are the safest way for children to travel to and from school. The majority of school bus-related injuries occur while students are boarding and getting off the bus. Over the last 10 years, the NHTSA says nearly two-thirds of school-age pedestrians who were fatally injured by school buses or other vehicles were hurt after being struck while entering or exiting the bus. While at the bus stop, children must remember to stay at least five large steps away from the road and wait to board until the driver says so. When leaving the bus, students should make sure there is no oncoming traffic and wait for a signal from the bus driver before crossing busy streets.

While on the bus, observe the rules and stay seated at all times. Keep the center aisle clear of backpacks.

### Walking/biking safety

Students may walk or bike to school if the school permits. School tends to begin during the morning rush hour, so students must exercise extreme caution when walking or biking to school. Stick to sidewalks whenever possible when walking. Cyclists should follow the rules of the road, including riding in the same direction as traffic. Choose the safest route as a family and practice it before the first day of school, advises the security company ADT.

### Backpack safety

Choose an ergonomically designed backpack to enhance safety and comfort. Backpacks should weigh no more than 5 to 10 percent of the child's body weight, advises the National Safety Council. Rolling backpacks should be avoided since they are a tripping hazard. With a new school year on the horizon, students and their parents can discuss school safety so the year starts off on the right foot. TF199267

### Okeechobee Republican Party

*"Your dreams are my dreams and your future is what I'm focused on."*

—President Donald Trump



Meeting held every 3rd Monday at 6:30pm at Cowboy's Restaurant



[/okeechobeerepublicanparty](https://www.facebook.com/okeechobeerepublicanparty)  
[/OkeeGOP](https://www.facebook.com/OkeeGOP)

1125 S Parrott Ave  
(White House Plaza)

## COMPLETE SERVICES

of South Florida, Inc

- Aluminum Builders
- Custom Additions
- Screen Rooms
- Car & Motor Ports

**Dale Roop**

Project Manager - Estimator

863.  
287.4285

State Certified -  
CBC 1256085

Nita Salmon-President  
505 NE Park Street  
Okeechobee, FL 34972

863.532.9096

# DON'T UNDERESTIMATE THE IMPORTANCE OF CHIROPRACTIC CARE

The most significant aspect of any chiropractic treatment is chiropractic manipulation of the spine or joints of the extremities. Commonly referred to as an "adjustment."

## Chiropractic manipulation is performed to:

- + improve lost range of motion
- + increase segmental joint mobility
- + stimulate joint position sensors
- + promote normal function of the central nervous system

Dr. Charles Simpson uses a wide variety of chiropractic techniques when adjusting patients, allowing him to tailor treatments to the specific needs and tolerances of each individual patient.

CONTACT US TO BOOK YOUR CONSULTATION TODAY!

**772-463-2344**



**Stuart Office**  
104 SE Lonita Street  
Stuart, FL 34994

**Port St. Lucie West Office**  
464 SW St. Lucie Blvd., Ste 114  
Port St Lucie, FL 34953

**Port St. Lucie Office**  
7664 South US Highway 1  
Port St. Lucie, FL 34952

**Okeechobee Office**  
319 N Parrott Ave  
Okeechobee, FL 34972

*“Caring Beyond Prescription”*

# Heartland Discount Pharmacy

*Full Service Retail Pharmacy*

**WE PROMISE TO PROVIDE QUALITY SERVICE AT LOWEST PRICES**

*Your Neighborhood Pharmacy Where Customer Service & Personal Attention are Our #1 Priorities*



Get to know your neighbor.

**It's time to change your pharmacy**



## PHARMACY THE WAY IT'S SUPPOSED TO BE

- ◆ **Best cash price in town**
- ◆ FREE same day home delivery
- ◆ We help patients not to fall into Medicare coverage gap or donut hole
- ◆ We match all Competitors' Generic Prescription Drug Programs
- ◆ We Accept All Insurances including Medicaid, Medicare, Part D and Worker's Compensation
- ◆ Flu and Pneumonia shots available
- ◆ Now providing non-sterile RX Compounding

**OUR GOAL IS TO MAKE HEALTHCARE MORE AFFORDABLE**

**Here is how we are different...**

Does Your Pharmacy accommodate your special needs?

Does Your Pharmacy keep your prescriptions up to date with refills & stock status etc?

Does your Pharmacist have spare time to discuss your health?

Does Your Pharmacy have time to find ways to save you money on your prescriptions?

Does Your Pharmacy handle SPECIALITY PRESCRIPTIONS and On Demand COMPOUNDING?

**Tired of Waiting?**

Other Pharmacies



Us

**863.763.7633**  
**407 S. Parrott Ave • Okeechobee**  
**Next to Arby's on 441**

**EXTENDED HOURS:**  
Monday-Friday 8am - 8pm • Sat. 9am - 5pm

